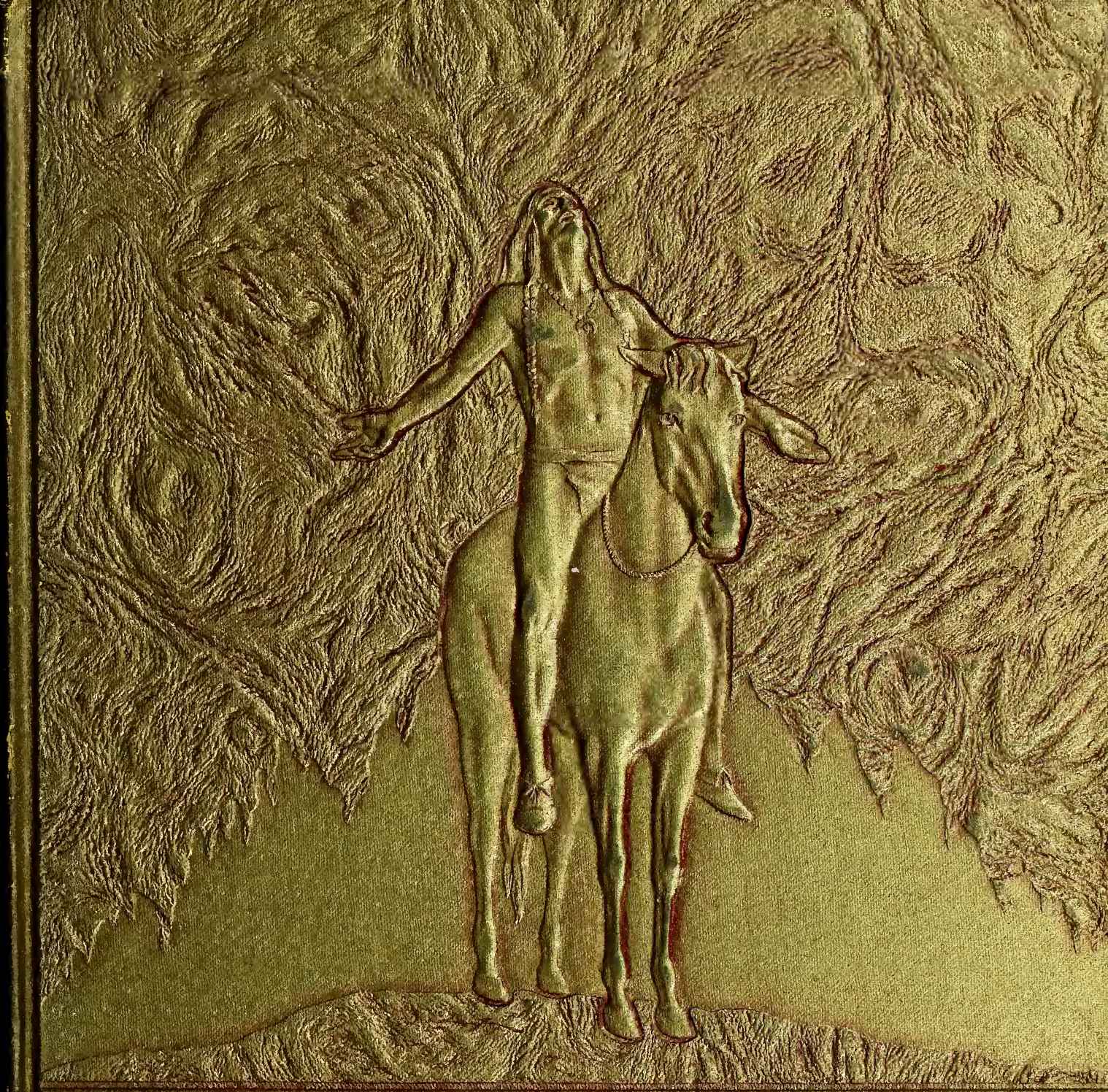

The WO-HE-LO-1949

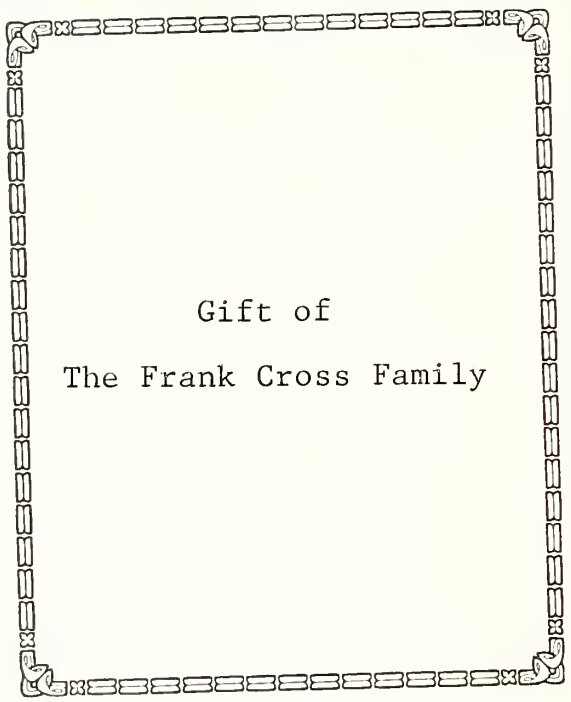
Gift of
The Frank Cross Family

E.C.C.C.
MEMORABILIA ROOM

WC 090

The WO-HE-LO 1949

EAST CENTRAL JUNIOR COLLEGE

DECATUR, MISSISSIPPI

JACK W. LASETER • EDITOR
WILLIAM C. SPENCE, JR. • BUS. MGR.

46090

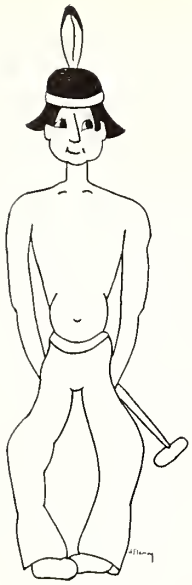

OUR FIRST DAYS

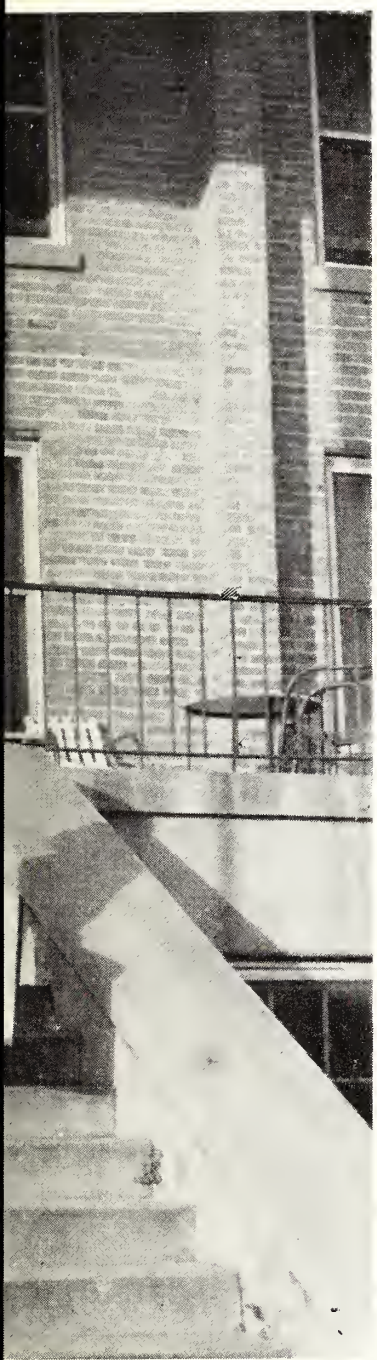

Arrival . . . Grill, Gals and Guys . . . Pandemonium . . . Little Blue . . . No Mail . . . New Look . . . Juke Boxes . . . Cokes . . . Pals . . . Sweet Memories . . . and everybody is clever.

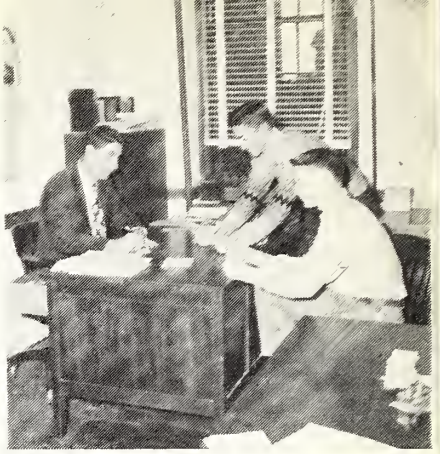

REGISTRATION

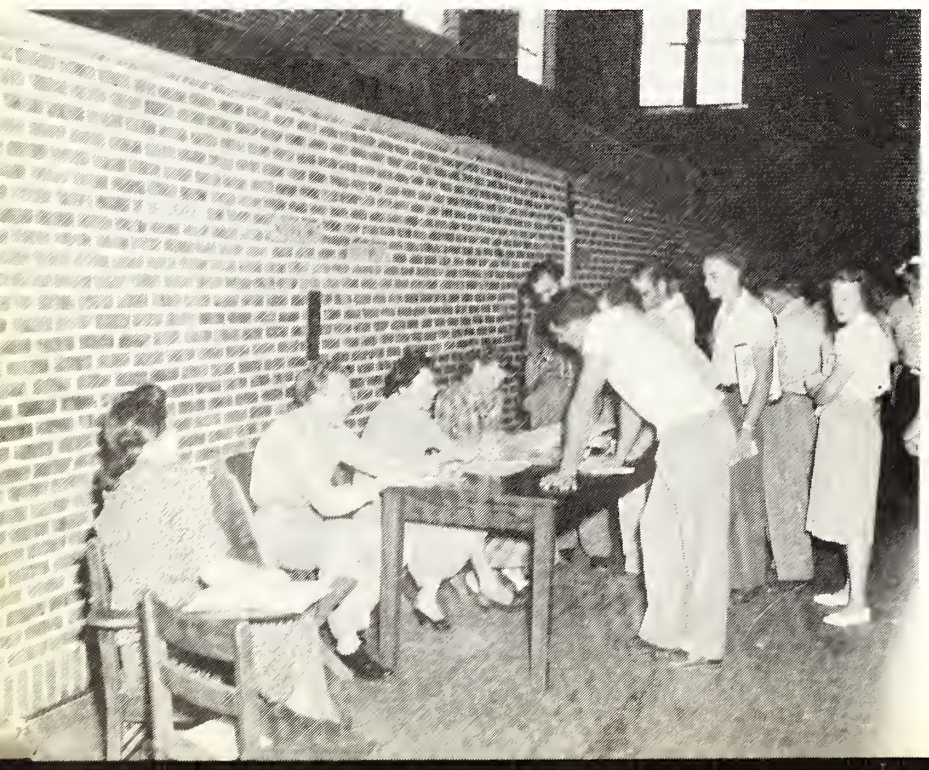

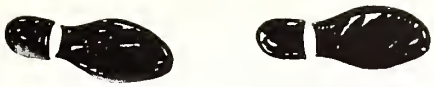

Registration and early fall . . . New Faces . . . Old faces . . . and so many waiting on so few.

WE GET STARTED

Early Social Events . . . Receptions . . . Assembly . . . and hours of merriment for the home-loving gals.

INFORMALS

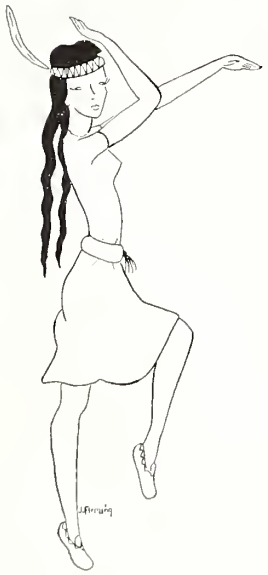

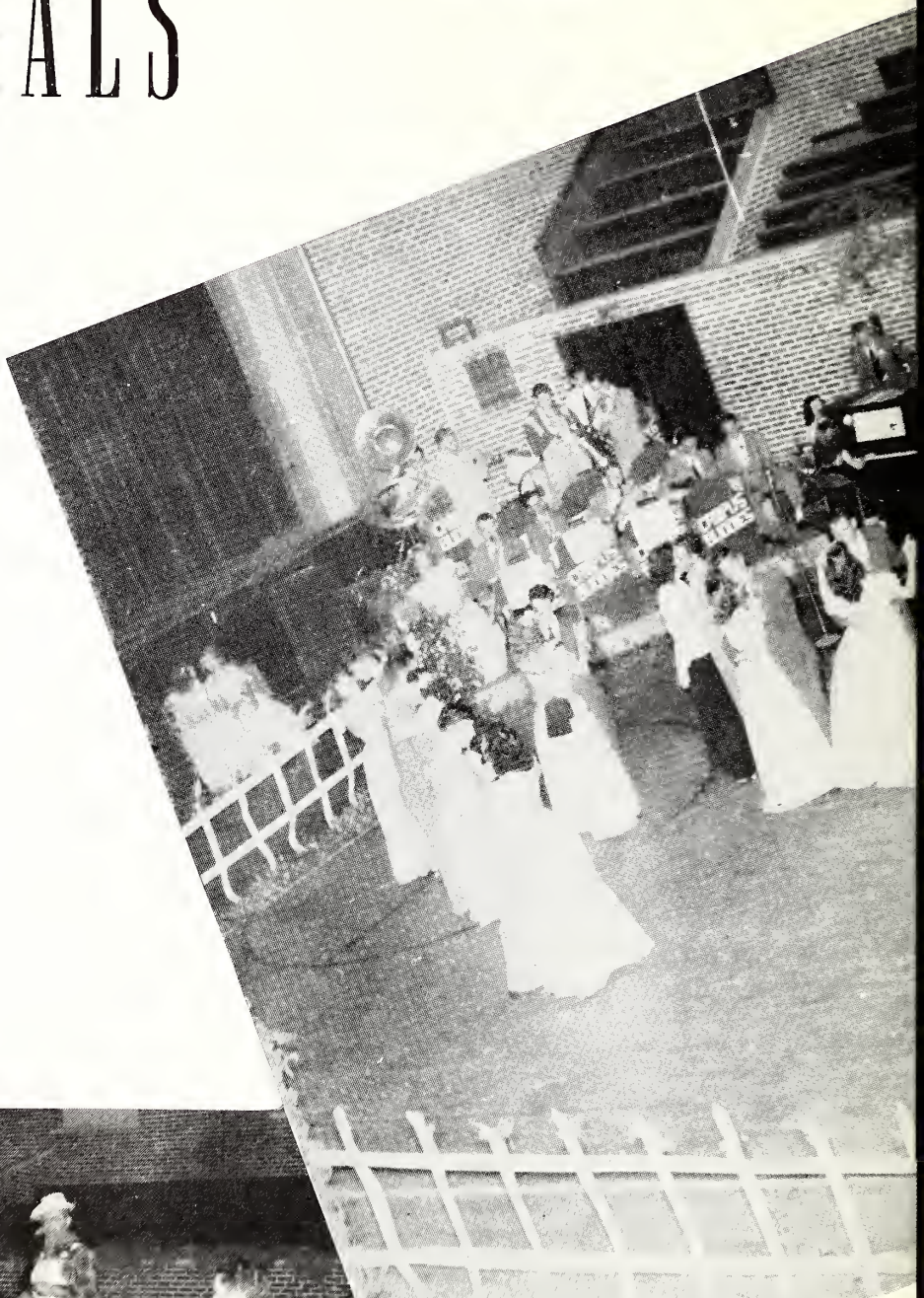

FORMALS

WARRIOR

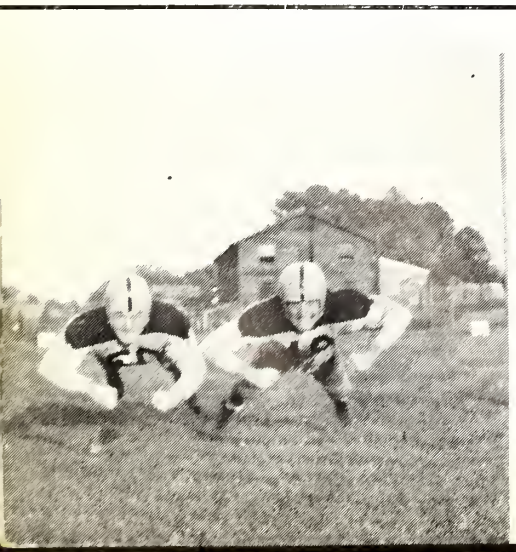

GAMES

Rallies and sport events . . . Games to remember . . . Raymond and Wesson . . . Dizzy guys . . . Anxiety . . . Sportsmanship . . . Clashes and flashes . . . Bowl game in sunny Florida.

Lectures . . . Labs . . . Shocks and circuits . . . Rules and rules of other colors . . . Suzie . . . Leatherwood . . . Classes . . . Cuts . . . Loafing . . . and learning.

CLASSES · WORRY · WORK

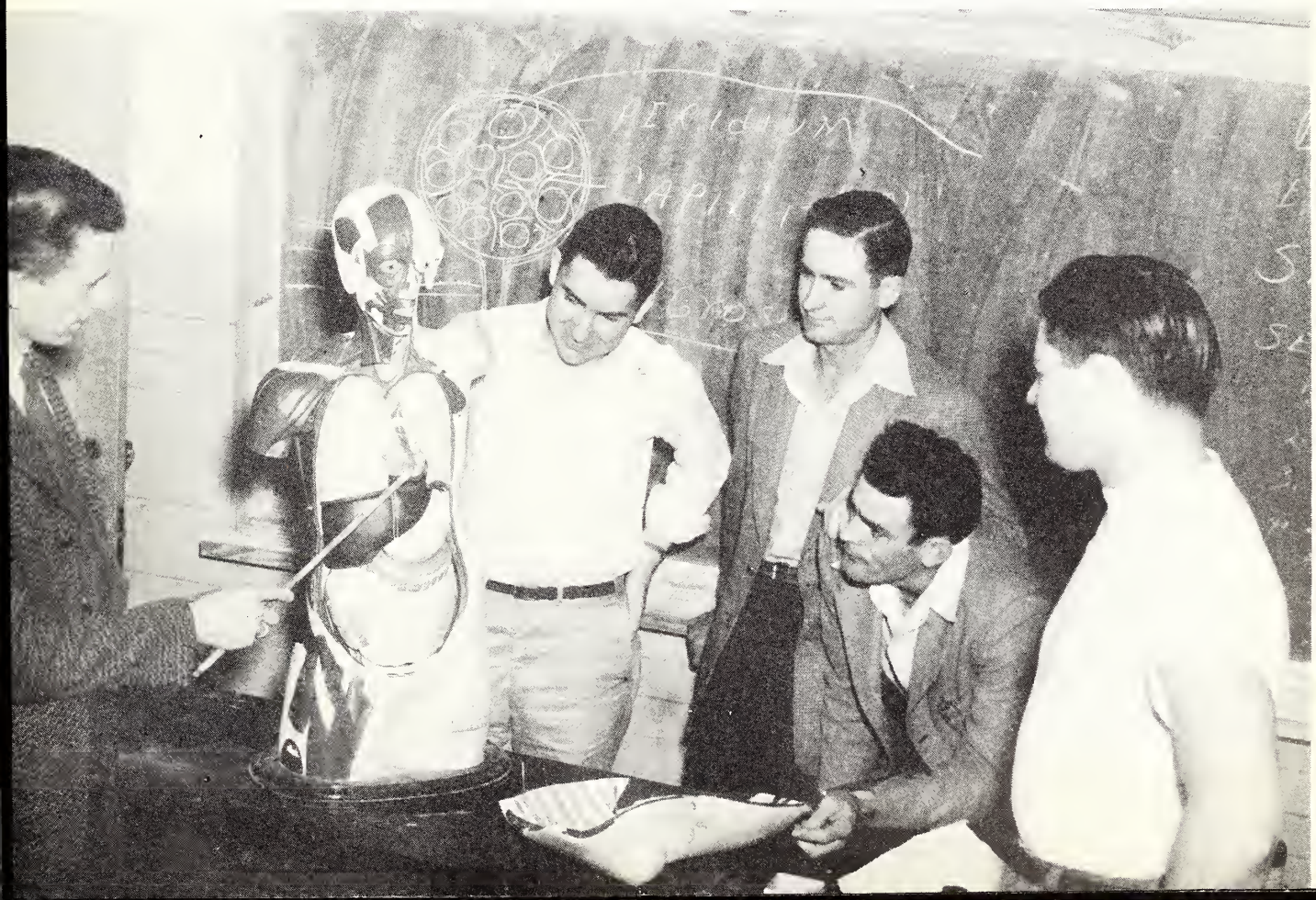

Struggles to graduation . . . A feeling of greatness . . . of relief . . . and of happiness . . . Was it worth it? . . . Shore son, the worst has been accomplished.

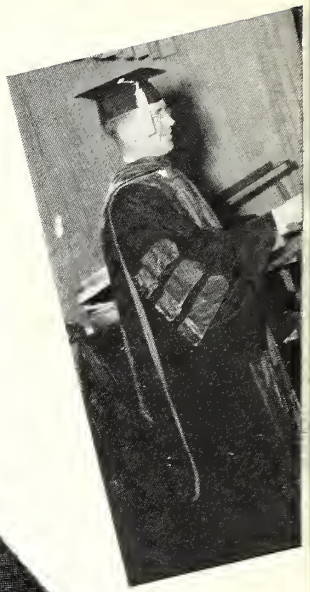

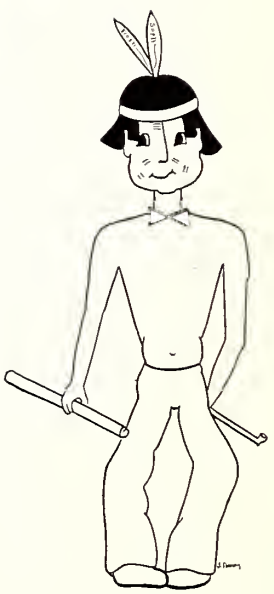

GRADUATION

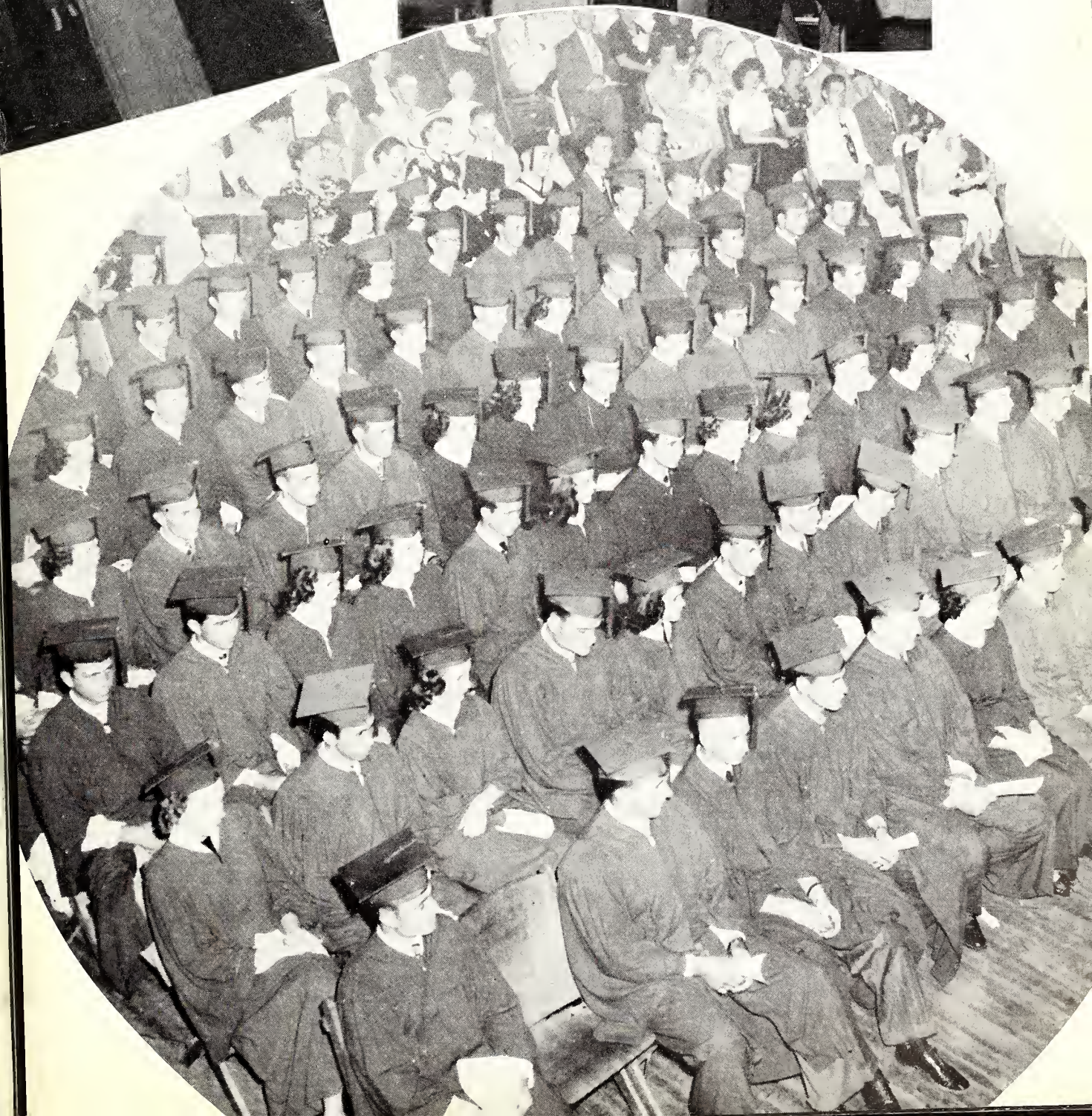

TO OUR COEDS

TO THE COEDS OF E. C. J. C. . . the girls who have maintained the unaffected graciousness . . . the sincere friendliness . . . the dignity of manner . . . the charming refinements . . . as traditional with the Old South . . . we offer our tribute.

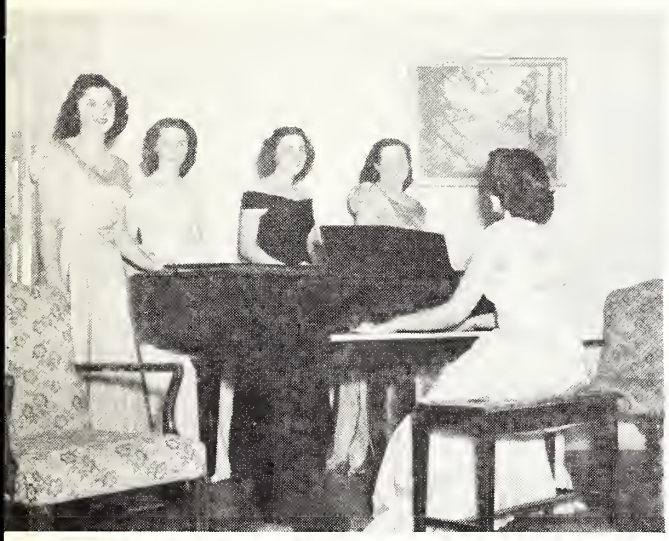

BEAUTY • PERSONALITY • SPIRIT • LOYALTY

OUR PRESIDENT

L. O. TODD

BOARD OF TRUSTEES

NEWTON COUNTY

W. K. Prince . . . . . Newton, Miss.
L. T. Cleveland, *Secretary* . . . . Decatur, Miss.
L. M. Rivers . . . . . Union, Miss.
Marshall Carson . . . . . Conehatta, Miss.
J. M. Thames . . . . . Decatur, Miss.
C. M. Norman . . . . . Hickory, Miss.

LEAKE COUNTY

Burton McMillin . . . . . Kosciusko, Miss.
Bryan Barnett . . . . . Carthage, Miss.
Howard Leech . . . . . Carthage, Miss.
E. C. Edwards . . . . . Dossville, Miss.
J. W. Salers . . . . . Dossville, Miss.
L. L. Denson . . . . . Tuscola, Miss.

NESHOBA COUNTY

J. A. McDonald . . . . . Philadelphia, Miss.
B. G. Salter . . . . . Dixon, Miss.
W. D. Gillis . . . . . Philadelphia, Miss.
G. L. Sansing . . . . . Union, Miss.
J. C. Salter . . . . . Philadelphia, Miss.
Lamar Whinery . . . . . Philadelphia, Miss.

WINSTON COUNTY

Supt. Julian Cunningham . . . . Louisville, Miss.
Olyn Sanders . . . . . Louisville, Miss.
B. G. Hull . . . . . Louisville, Miss.
Houston Carr . . . . . Louisville, Miss.
T. W. Luke, Jr. . . . . Louisville, Miss.
W.E. Woodward . . . . . Noxapater, Miss.

SCOTT COUNTY

Homer Fikes . . . . . Forest, Miss.
John Wallace . . . . . Ludlow, Miss.
J. Knox Huff, *President* . . . . . Forest, Miss.
Supt. Mack Weems . . . . . Forest, Miss.
Macon Patrick . . . . . Forest, Miss.
A. T. Cooper . . . . . Morton, Miss.

BOARD OF SUPERVISORS

NEWTON COUNTY

H. D. Foreman . . . . . Hickory, Miss.
W. M. Prince . . . . . Newton, Miss.
Marshall Stamper . . . . . Decatur, Miss.
Lamar Hunter . . . . . Union, Miss.
Clyde Kilpatrick . . . . . Duffee, Miss.

LEAKE COUNTY

Lee Fisher . . . . . Thomastown, Miss.
Herman Murphy . . . . . Carthage, Miss.
G. C. Williams . . . . . Carthage, Miss.
Homer S. Arthur . . . . . Carthage, Miss.
Frank Gilmore . . . . . Lena, Miss.

NESHOBA COUNTY

G. L. Sansing . . . . . Union, Miss.
H. T. Barnes . . . . . Philadelphia, Miss.
H. H. Hayes . . . . . Philadelphia, Miss.
Rev. Ethel Beall . . . . . Philadelphia, Miss.
Earl Cumberland . . . . . Philadelphia, Miss.

WINSTON COUNTY

Olyn Sanders . . . . . Louisville, Miss.
B. G. Hull . . . . . Louisville, Miss.
W. E. Woodward . . . . . Noxapater, Miss.
T. W. Luke, Jr., ... Louisville, Miss.
Houston Carr . . . . . Louisville, Miss.

SCOTT COUNTY

William Cooper . . . . . Morton, Miss.
Hobson Harvey . . . . . Forest, Miss.
Joe C. Hamilton . . . . . Harperville, Miss.
R. O. Armstrong . . . . . Morton, Miss.
W. J. Sanders . . . . . Forest, Miss.

R. C. ROBERTS
Academic Dean

LYNN D. FURGERSON
Registrar

R. CLAY SIMMONS
Business Manager

W. A. VINCENT
Dean of Men

GRACE GARDNER
Dean of Women

STELLA NEWSOME
Literature

UNA HARRIS
English

FRANCIS FORNEA
English

T. M. SAWRIE
English

MRS. JANIE SULLIVAN
Education

FACULTY

W. H. JOHNSON
Law

J. W. BEDWELL
Commerce

MARY E. RICHARDS
Commerce

W. A. WALKER
Social Science

J. H. PANNELL
Social Science

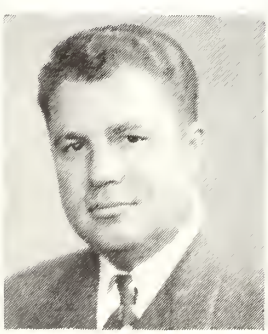

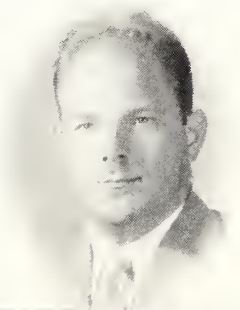

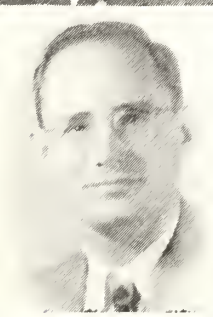
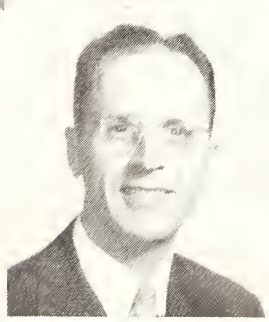
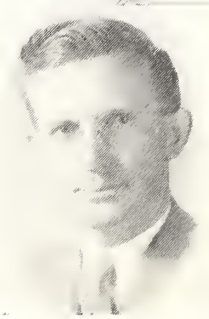
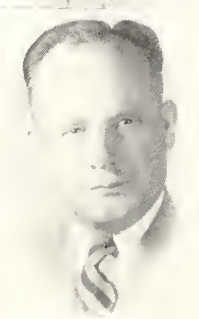

JAMES A. SARTAIN
Social Science

FRANK L. CROSS
Chemistry

F. L. LEATHERWOOD
Science

G. L. PALMER
Agriculture

MRS. JOHN CARTER
Home Economics

FRANK J. LEACH
Band Director

MRS. CARRIE L. MADDEN
Music

REV. W. T. MANGUM
Bible

REV. J. W. COOK
Bible

MRS. MARCUS SMITH
Bible

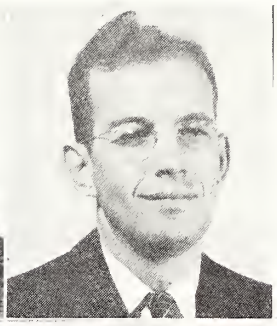

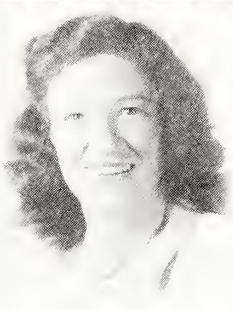
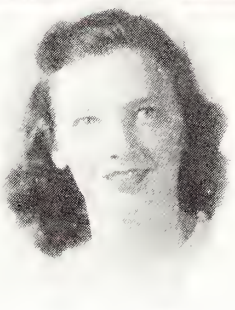

ETHEL BURTON
Librarian

HILLERY E. HORNE
Coach

BERKELEY McCRAW
Physical Education

MARTHA CRAWFORD
Secretary

MARION FRANCIS
Secretary

FACULTY

E. W. TERRELL
Coordinator of Industrial Training

O. B. MAYO
Auto Mechanics

R. D. DOUGLAS
Body and Fender

W. A. SPIVEY
Builders Trades Instructor

J. J. KEAHEY
Auto Mechanics

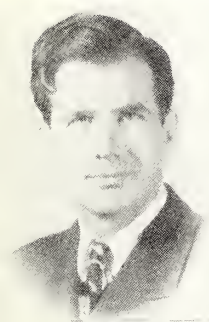

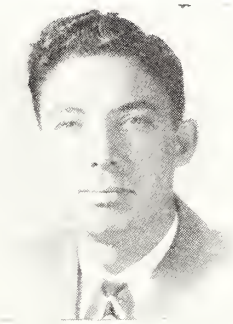
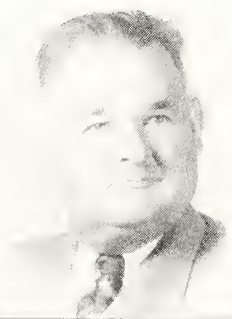
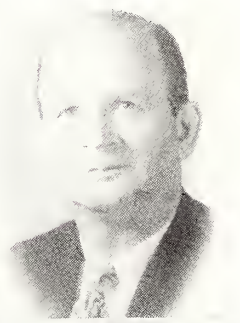

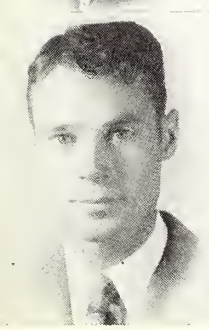

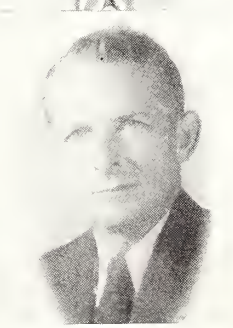

J. O. EVANS
Mechanical Drawing

T. M. MAYO
Builder's Trades

HUBERTIS EVANS
Vocational Electricity

VIRGINIA MELVIN
Secretary

LOTTIE CHAMBLEE
Secretary

Philly Boys!!
Birds!!!
Got 'im snowed
Jonnnie
Uncle Ray and Mimi
Wrestling?

Brrrr - -

"Siblet"

Birds of a Feather...

"Atlas"

"It Might As Well Be Spring"

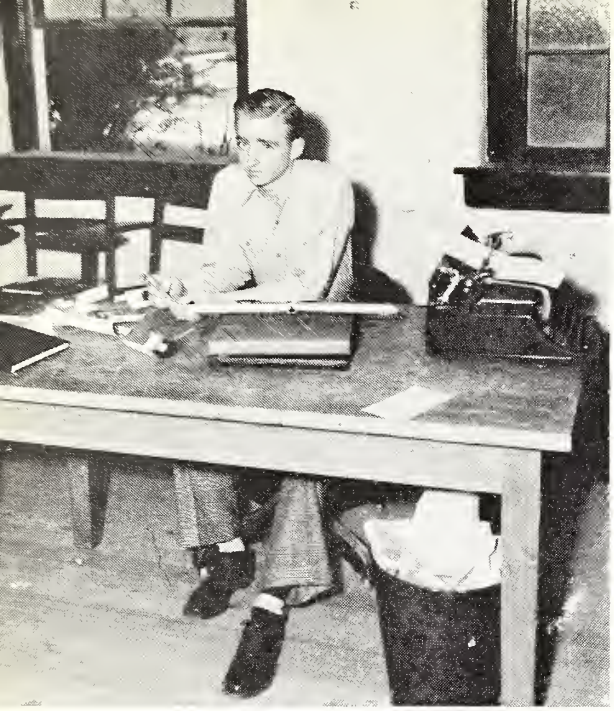

JACK W. LASETER
Editor

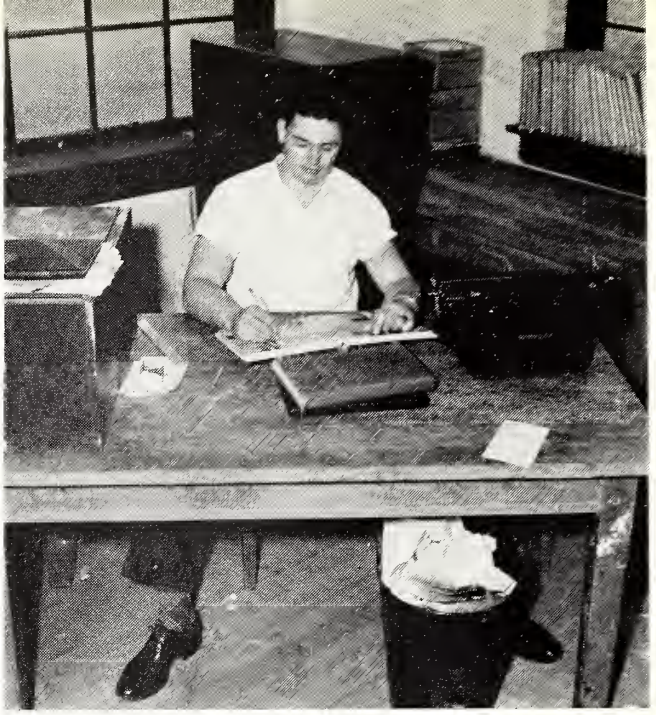

WILLIAM C. SPENCE
Business Manager

WO-HE-LO 1949

Constituting probably the greatest collection of inexperience and ineptitude, the WO-HE-LO staff floundered through the processes of compiling the yearbook even though numerous mistakes and errors were made. But by the time the engravings and copy went to press the staff had many so-called authorities on all the intricate phases of photography, engraving, and printing. These veritable geniuses will never be recognized as such but at least, at the expense of the student body, they have learned how to type, punctuate and spell, and show great present promise of being an influential part in shaping the future of the world.

EDITORIAL STAFF

Jack Laseter, Editor; Martha Woodward, Jimmy Breland, Associate Editors; Woodley Chandler, Eugene Langston, Sports Editors; Sue Henderson, Charles Miller, Club Editors; Sue Kern, Allan Mapp, Literary Editors; Ramona Mitchell, Feature Editor; Myrtle Ruth Fikes, Don Rogers, Organization Editors; Jimmy Kealhey, High School Representative; Kenneth Carleton, Marshall Carleton, Photographers; Mrs. Newsome, Mr. Simmons, Sponsors.

BUSINESS STAFF

BILLY SPENCE . . . . . Business Manager
BILL STILL . . . . . Assistant Business Manager
EVELYN GILES . . . Assistant Business Manager
PAT SHELTON . . . . . Secretary-Typist
JAMIE ETHERIDGE . . . . . Secretary-Typist
MARTHA HANCOCK . . . . . Secretary-Typist
JESSIE MAE STEWART . . . . Secretary-Typist
CAROLYN FOLEY . . . . . Secretary-Typist
IVA JEAN DAVIS . . . . . Secretary-Typist
LEBRUN HUTCHISON . . . Advertising Manager
LEROY ALLEN . . . . . Advertising Manager
HOARCE McMURPHY . . . Advertising Manager
JACK MAYO . . . . . Advertising Manager
ANN GRAHAM . . . High School Representative
MARVIS PRICE . . . High School Representative
MR. CLAY SIMMONS . . . . . Sponsor

Many an hour we of the Business Staff have plundered over the learned economic theories of how to secure the necessary financial aid to materialize our penniless brainchild into a thing of admiration. This was accomplished financially and otherwise, but the poor contributors to our financial scheme who met much discouragement now feel completely exhausted and irritated at the slightest thought of undertaking a similar project of the same nature.

TOM TOM, 1949

Bearing proudly aloft its masthead, the TOM-TOM carries its slogan—"Toward a Bigger and Better E. C. J. C." In attempting to translate this slogan into positive action, the TOM-TOM has endeavored to keep students informed of school developments and has participated in the promotion of public relations and the stimulation of school spirit.

This publication appears semi-monthly; it is planned, edited, and financed by the students of East Central Junior College. In this way, students are offered opportunities for exploring possible interests in journalism and for experience in salesmanship, news reporting, and creative writing.

Since its beginning in 1945, the TOM-TOM has grown from a four-page monthly publication to a semi-monthly eight-to-ten-page edition. Its circulation has increased from around 500 to approximately 1500. Likewise improving in quality, one issue of the TOM-TOM won an award at the Junior College Press Convention this year as being the best single edition presented by any junior college in the state.

COLUMNISTS AND REPORTERS

Maggie Ruth Ledlow, Kathryn Myers, Hilma Donald, Carolyn Foley, Bettye Jane Bridges, Henry Wylie, Ina Faye Simmons, Charles Miller, Iva Jean Davis, Evelyn Giles, Willana Thomas, Patsy Ward, Lenora Strebeck, Oscar Moore.

SARA FRANCIS CAGLE
Editor

GARLAND MILNER
Business Manager

EDITORIAL STAFF

SARA F. CAGLE . . . . . Editor
MARY E. KENNEDY . . . . . Associate Editor
SIDNEY McNEIL . . . . . Associate Editor
SUE HENDERSON . . . . . Society Editor
JESSIE BLALOCK . . . . . Sports Editor
SARAH McDONALD . . . . . Exchange Editor
RAMONA MITCHELL . . . . . Columnist
FLOSSIE RISHER . . . . . Reporter
PATSY CLEVELAND . . . High School Reporter
JANE TODD . . . . . High School Reporter
MISS HARRIS . . . . . Sponsor

BUSINESS STAFF

GARLAND MILNER . . . . . Business Manager
JESSIE MAY STEWART . Ass't. Business Manager
DAVID SPARKS . . . . . Ass't. Business Manager
NELL DODSON . . . . . Circulation Manager
HILDA BRANTLEY . . . . Circulation Manager

LEWIS RIDINGS . . . . . Photographer
JAMIE ETHERIDGE . . . . . Typist
MURRIEL CRANE . . . . . Typist
MAXINE RIVERS . . . . . Typist
MR. CLAY SIMMONS . . . . . Sponsor

THE CLASSES

Z
Z
Z
Z
Z
Z

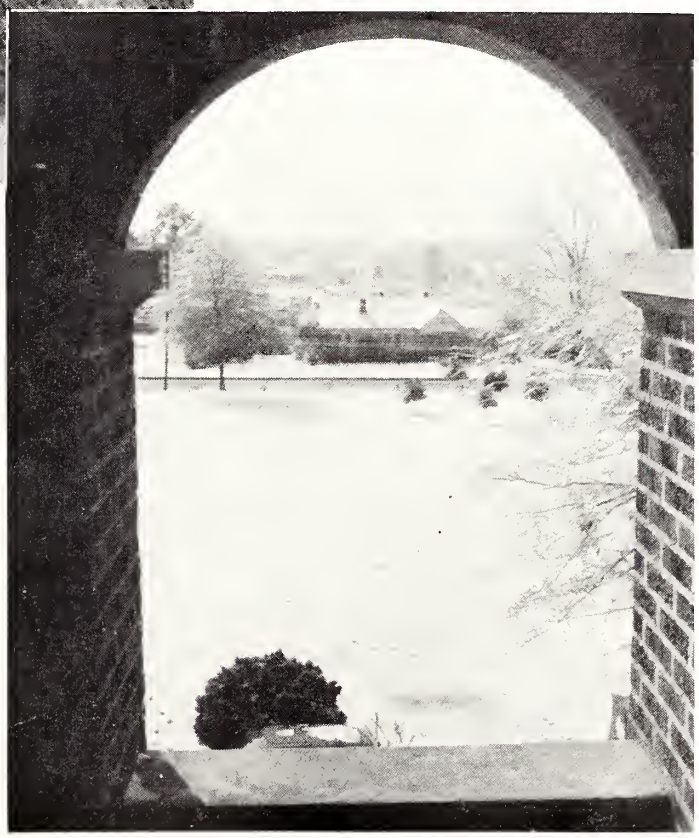

Leroy Allen

Fred Babston

Harry Banks

Margie Barnett

Charles Bishop

John Blackstone

Chester Blalock

Jesse Blalock, Jr.

Sarah Blass

John Blount, Jr.

James Breland

Alfred Brown

Cary Bufkin

Lewis Burgett

William Burkett

Dewey Burton

Sara Cagle

Juanita Carlisle

Mary Carlisle

Fred Carter

Woodley Chandler

First Column:

● LEROY ALLEN, Louisville; Business; F.B.-L.A.; WO-HE-LO.

● MARGIE NELL BARNETT, Carthage; Liberal Arts; Vesper; Home Economics Club.

● CHESTER H. BLALOCK, Union; Teaching; FTA, IRC.

● JOHN ELZIE BLOUNT, JR., Decatur; Engineering; Engineering Club.

● CARY EGBERT BUFKIN, Decatur; Liberal Arts; Tom-Tom.

● DEWEY O. BURTON, Philadelphia; Industrial Education; Industrial Club.

● MARY EVELYN CARLISLE, Collins; Teaching; BSU; Y. Council; Dramatics Club; President FTA; Treasurer Glee Club.

Second Column:

● FRED R. BABSTON; Antaugaville, Ala.; Liberal Arts; Football; Baseball; Basketball.

● CHARLES FRANKLIN BISHOP, Forest; Business; FBLA; Band.

● JESSE M. BLALOCK, Union; Liberal Arts; Student Activity Committee; Tom-Tom.

● JAMES BRELAND, Neshoba; Education; BSU; Pres Y. Council YM-YW; Noon Day; FTA.

● LEWIS BURGETT, Gunter, Ala.; Engineering, Engineers Club; Football.

● SARA FRANCES CAGLE, Louisville; Liberal Arts; Tom-Tom; Editor; IRC; Vesper; Student Activity Committee; FTA; Wesley.

● FRED CARTER, Noxapater; Agriculture; Agriculture Club.

Third Column:

● HARRY G. BANKS, Philadelphia; Liberal Arts; Football.

● JOHN BLACKSTONE, Fairfield, Ala.; Liberal Arts; Football.

● SARAH BLASS, Beulah Hubbard; Liberal Arts; Vesper.

● ALFRED BROWN, Conchatta; Industrial Education.

● WILLIAM E. BURKETT, Gardendale, Ala.; Liberal Arts; Football; Baseball; Basketball.

● JUANITA CARLISLE, Meridian; Secretarial; Dramatics Club; Wesley Foundation; Delta Psi.

● WOODLEY LADD CHANDLER, Philadelphia; Liberal Arts; IRC; Sophomore Class President.

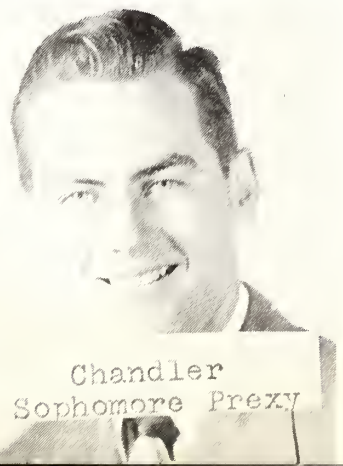

Sophomores

First Column:

- LAMAR COCKRELL; Business; FBLA.
- MURRIEL CRANE; Secretarial; Tom-Tom; Wesley; Glee Club; Vesper.
- KATHLEEN DOVE; Business; FBLA; Noon Day Vesper.
- RAYFORD ELLIS; Business; FBLA.
- HENRY EZELL; Teaching; BSU; Y Council; YM-YW; Noon Day; FTA.
- GEORGE GLEASON; Business; FBLA.
- CHARLES GUNN; Business; FBLA.

Second Column:

- WILMA COWARD; Secretarial; BSU; Y Council BSU Council; Noon Day.
- JOHN CRAWFORD; Agriculture; Agriculture Club.
- W. J. DuBOSE; Industrial Arts.
- JAMIE ETHERIDGE; Music; Glee Club; Band; Orchestra; Wesley; YM-YW; Vesper; Student Activity Committee; Tom-Tom; WO-HE-LO Staff.
- LAURA E. GILES; Liberal Arts; Glee Club; Student Activity Committee; Tom-Tom Staff; WO-HE-LO; Home Economics Club; Basketball.
- MARIAN CORNELIA GRAHAM; Music; BSU; Y Council; BSU Council; Glee Club; Noon Day.
- KATHERINE LOUISE HAGGARD; Teaching; FTA; Wesley; IRC; Tome Economic Club; Dramatic Club; Y Council.

Third Column:

- JAMES COX; Agriculture; Agriculture Club.
- HILMA DONALD; Education; BSU; Y Council; YM-YW; Dramatics.
- EUGENE EARP; Liberal Arts; Football Track.
- JOHN CURTIS EVERITT, JR.; Liberal Arts; BSU; Y Council; Dramatics Club; BSU; YM-YW; Glee Club.
- HERBERT J. GIPSON; Liberal Arts; Football.
- RONALD GORDON; Liberal Arts.
- EARLE HALE; Liberal Arts.

Lamar Cockrell
Wilma Coward
James Cox

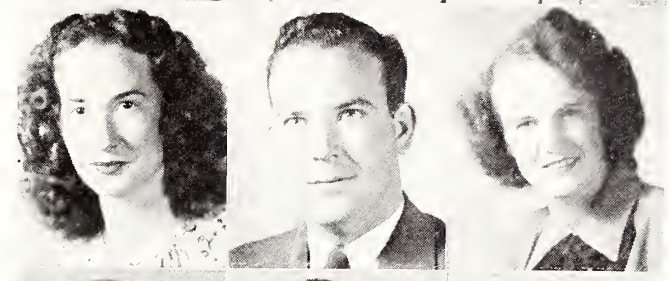

Murriel Crane
John Crawford
Hilma Donald

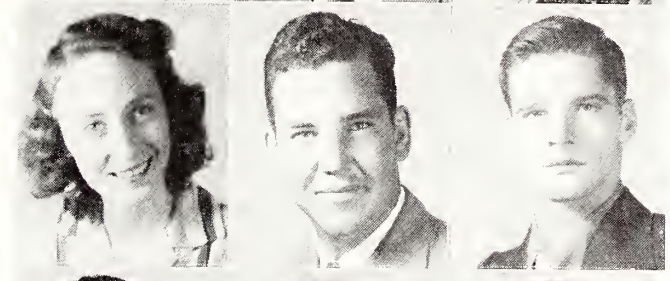

Kathleen Dove
W. J. DuBose
Eugene Earp

Rayford Ellis
Jamie Etheridge
John Everitt, Jr.

Henry Ezell
Laura Giles
Herbert Gipson

George Gleason
Marian Grahnm
Ronald Gordon

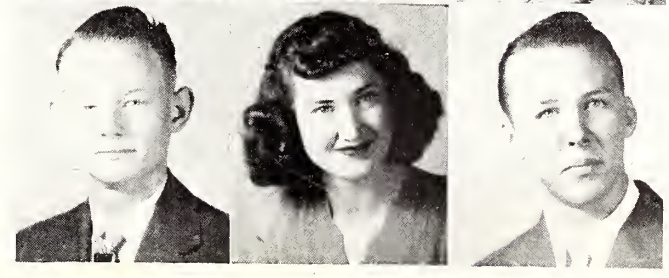

Charles Gunn
Katherine Haggard
Earle Hale

Morgan Hardy

William Hardy

Betty Harpe

Jesse Harris

Mary Henderson

A. J. Hensley

J. B. Holland

Carolyn Horne

Lebrun Hutchison

Ivon Ingram

Max Ingram

Jimmy Jenkins

Ruby Johnson

Theda Johnson

Will Johnson

Raymond Kelly

Mary Kennedy

Henry Kennedy

James Kirkpatrick

Margaret Knowles

Sam Knowles

First Column:

● **MORGAN HARDY**, Philadelphia; Agriculture; Agriculture Club.

● **JESSE MAX HARRIS**, Decatur; Agriculture; Agriculture Club.

● **J. B. HOLLAND**, Philadelphia; Business; FBLA.

● **IVON INGRAM**, Philadelphia; Teaching; Home Economics Club; FTA.

● **RUBY GRACE JOHNSON**, Philadelphia; Teaching; FTA; YM-YW; BSU.

● **RAYMOND KELLY**, Carthage; Agriculture; Agriculture Club.

● **JAMES KIRKPATRICK**, Noxapater; Liberal Arts; Football.

Second Column:

● **WILLIAM HARDY**, Philadelphia; Business; BBLA.

● **MARY SUE HENDERSON**, Hickory; Liberal Arts; Glee Club; President YM-YW; Secretary Student Actiity Committee; WO-HE-LO; Tom-Tom; Vesper House Committee.

● **CAROLYN HORNE**, Stratton; Liberal Arts; Glee Club.

● **MAX LUCUS INGRAM**, Noxapater; Agriculture; Agriculture Club.

● **THEDA JOHNSON**, Sebastopol; Home Economics; Home Economics Club; Dramatics Club; House Committee; BSU; Vesper, Glee Club; Delta Psi.

● **MARY EVELYN KENNEDY**, Philadelphia; Liberal Arts; Associate Editor of Tom-Tom; House President of Jackson Hall; Wesley Foundation; Y Council; Glee Club.

● **MARGARET KNOWLES**, Stratton; Liberal Arts.

Third Column:

● **BETTY F. HARPE**, Pelahatchie; Liberal Arts; Vesper.

● **A. J. HENSLEY**, Mantee; Liberal Arts.

● **LEBRUN HUTCHISON**, Philadelphia; Engineering; Engineering Club, President; IRC, Vice-President; Football; Track.

● **JIMMY JENKINS**, Newton; Engineering; Engineering Club.

● **WILL WHATLEY JOHNSON**, Walnut Grove; Liberal Arts; Wesley Foundation; Student Activity Committee.

● **HENRY REED KENNEDY**, Louisville; Liberal Arts; Tom-Tom.

● **SAM KNOWLES**, Stratton; Liberal Arts.

Langston
Soph. Vice-Prexy

Sophomores

First Column:

● THOMAS LANGFORD, Newton; Agriculture; Agriculture Club.

● BILLY LEE, Philadelphia; Business; FBLA.

● IRENE LEWIS, Dixon; Liberal Arts; Home Economics Club.

● ROBERT TRAVIS McADORY, Jackson; Business; FBLA; Student Activity Committee.

● HERMAN McKENZIE, Forest; Pre-Medical; Sigma Sigma Mu Tau.

● CHARLES D. MAJURE, Madden; Vocational Drafting.

● CHARLES MILLER, Louisville; Pre-Medical; Sigma Sigma Mu Tau; BSU; Noon Day; Y Council; BSU Council; Dramatics Club; Glee Club; Tom-Tom; WO-HE-LO.

Second Column:

● EUGENE LANGSTON, Philadelphia; Liberal Arts; IRC; Student Activity Committee; Football.

● ANNIE MAE LEWIS, Dixon; Liberal Arts; Dramatics Club; Home Economics Club; Y Council.

● RAYMOND LOVORN, Louisville; Agriculture; Agriculture Club.

● SARA RUTH McDONALD, Laurel Hill; Liberal Arts; BSU; Morning Watch; Noon Day; Y Council; Vesper; Glee Club; Home Economics Club; IRC; Tom-Tom; House Committee.

● HELEN McLAIN, Philadelphia; Liberal Arts.

● ALLAN HUGHES MAPP, Forest; Business; FBLA, President; Band; Glee Club; IRC; Wesley Foundation.

● GARLAND MILNER, Hillsboro; Liberal Arts; Business Manager, Tom-Tom; President Y Council.

Third Column:

● JACK LASETER, Morton; Business; FBLA; Band; Orchestra; Editor of WO-HE-LO.

● BILL LEWIS, Dixon; Liberal Arts.

● BILLY GENE LUNDY, Philadelphia; Agriculture; Agriculture Club.

● WILLIAM DAVID McKAY, Dossville; Liberal Arts; Sigma Sigma Mu Tau.

● HORACE McMURPHY, Forest; Business; FBLA; IRC; YM-YW.

● JAMES MAY, Duffee; Liberal Arts.

● RAMONA MITCHELL, Louisville; Liberal Arts; Tom-Tom; WO-HE-LO; Wesley Foundation; IRC House Committee; Student Activity Committee; Y Council Vesper.

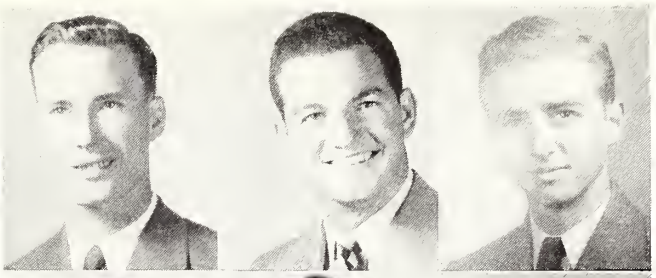

Thomas Langford
Eugene Langston
Jack Laseter

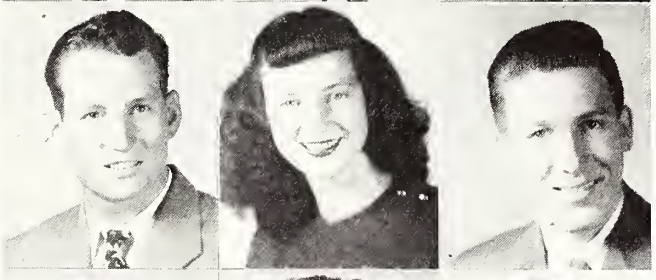

Billy Lee
Annie Lewis
Bill Lewis

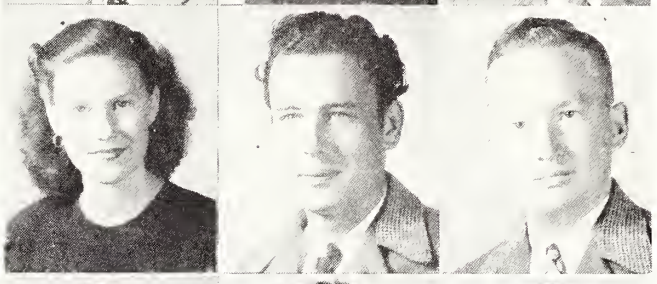

Irene Lewis
Raymond Lovorn
Billy Lundy

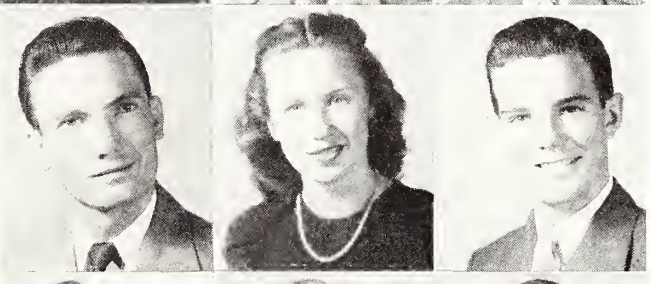

Robert McAdory
Sara McDonald
William McKay

Herman McKenzie
Helen McLain
Horace McMurphy

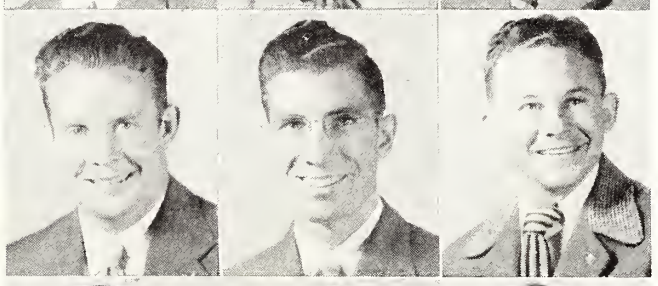

Charles Majure
Allan Mapp
James May

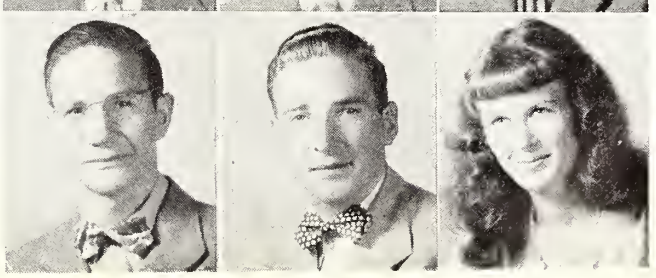

Charles Miller
Garland Milner
Ramona Mitchell

J. B. Moffett

John Moore

Ira Moore

Winnie Mulholland

vernon Muse

Bobby Myers

James Parker

Margaret Pilgrim

Joy Pope

Bonnie Presley

Kenneth Priester

Alvin Pullen

Mary Richardson

Mildred Richie

Beverly Ricks

Robert Rigby

Maxine Rivers

George Roberts

Don Rogers

Betty Scott

Charmie Shaw

First Column:

● J. B. MOFFETT, Stonewall; Business; FBLA.

● WINNIE EARL MULHOLLAND, Philadelphia; Business; FBLA; Vesper; House Committee.

● JAMES H. PARKER, Morton; Teaching; FTA.

● BONNIE PRESLEY, Louisville; Teaching; FTA; Home Economic Club.

● MARY JEAN RICHARDSON, Louisville; Liberal Arts; FTA; YM-YW; BSU; Vesper.

● ROBERT H. RIGBY, Hillsboro; Liberal Arts.

● DON ROGERS, Drew; Liberal Arts; BSU; Morning Watch; Noon Day; WO-HE-LO.

Second Column:

● JOHN E. MOORE, Dossville; Liberal Arts.

● VERNON CLYDE MUSE, Sebastopol; Teaching; FTA, President; IRC; Student Activities Committee.

● MARGARET PILGRIM, Collinsville; Liberal Arts; YM-YW; House Committee; Vesper; Basketball.

● KENNETH L. PRIESTER, Stonewall; Liberal Arts.

● MILDRED RICHIE, Philadelphia; Liberal Arts; YM-YW; BSU; Noon Day; Tom-Tom; Vesper.

● MAXINE RIVERS, Union; Business; FBLA; House Committee; Vesper; Tom-Tom.

● BETTY JANE SCOTT, Walnut Grove; Liberal Arts.

Third Column:

● IRA L. MOORE, Enterprise; Liberal Arts.

● BOBBY S. MYERS, Hillsboro; Industrial Education; Engineering Club.

● JOY E. POPE, Lena; Agriculture; Agriculture Club.

● ALVIN T. PULLEN, Polkville; Agriculture; Agriculture Club.

● BEVERLY RICKS, Union; Liberal Arts.

● GEORGE E. ROBERTS, Newton; Liberal Arts.

● CHARMIE SHAW, Louisville; Dramatics; FTA; YM-YW; Y Council.

Sophomores

First Column:

● MELBA SMITH, Sehastapol; Liberal Arts; Dramatics Club; Glee Club.

● WILLA SMITH, Louisville; Liberal Arts; FTA; Student Activity Committee.

● JESSIE MAY STEWART, Philadelphia; Business; Business Manager, Tom-Tom; Wesley Foundation, President; Noon Day; Vesper; YM-YW; Y Council; FBLA; WO-HE-LO Staff.

● LENORA STREBECK, Hickory; Business; FBLA; IRC; Glee Club; YM-YW.

● CECIL THOMPSON, Noxapater; Agriculture; Agriculture Club.

● AARON ARVEL TOLLESON, Dossville; Agriculture; Agriculture Club; YM-YW.

● LEOLA WADDELL, Neshoba; Education; BSU; Glee Club; FTA; YM-YW; Morning Watch.

Second Column:

● N. F. SMITH, Little Rock; Agriculture; Agriculture Club.

● WILLIAM C. SPENCE, Forest; Liberal Arts; Band; Glee Club; Sigma Sigma Mu Tau; Business Manager, WO-HE-LO; Foothall.

● WILLIAM S. STILL, Louisville; Business; FBLA; Band; Assistant Business Manager of WO-HE-LO; Orchestra.

● VERNON P. STROUD, Forest; Liberal Arts; Track.

● JOHNNY C. THOMPSON, Louisville; Business; FBLA.

● WYATT TULLOS, Union; Liberal Arts; Basketball.

● WILLIAM C. WALLACE, Union; Liberal Arts; Foothall.

Third Column:

● R. J. SMITH, JR., Decatur; Agriculture.

● CLIFFORD M. STEPHENS, Philadelphia; Liberal Arts.

JIMMY R. STRANGE, Russelville, Ala.; Liberal Arts; Football.

● H. N. STUART, Walnut Grove; Liberal Arts.

● JAMES A. THRASH, Philadelphia; Liberal Arts.

● HERSHEL G. TURNER, Harperville; Business; FBLA.

● PATSY WARD, Philadelphia; Business; FBLA.

Melba Smith
N. F. Smith
R. J. Smith, Jr

Willa Smith
William Spence, Jr.
Clifford Stephens

Jessie Stewart
William Still, Jr.
Jimmy Strange

Lenora Strebeck
Vernon Stroud
H. N. Stuart

Cecil Thompson
Johnny Thompson
James Thrash

Aaron Tolleson
Wyatt Tullos
Hershel Turner

Leola Waddell
William Wallace
Patsy Ward

Coyt Watkins
Margaret Weir
Edsel Welborn

Clinton Whittington
Thomas Williamson
Herbert Womack

James Wood
Martha Woodward
Robert Wright

Henry Wylie
Michael Yannitello
Leon Pickard

First Column:

● COYT C. WATKINS, Union; Agriculture; Agriculture Club.

● CLINTON H. WHITTINGTON, Carthage; Agriculture; Agriculture Club.

● JAMES T. WOOD, Louisville; Liberal Arts; Football; Football manager.

● HENRY WADE WYLIE, Louisville; Liberal Arts; Tom-Tom; Dramatics Club; BSU; BSU Council Reporter; Y Council.

Second Column:

● MARGARET WEIR, Newton; Liberal Arts; Home Economics Club; YM-YW; Glee Club.

● THOMAS H. WILLIAMSON, Philadelphia; Education; FTA.

● MARTHA WOODWARD, Louisville; Liberal Arts; House Committee; Vesper; YM-YW; Associate Editor of WO-HE-LO; Glee Club, Vice-President; Student Activities Committee.

● MICHAEL YANNITELLO, Erie; Pa.; Education; FTA.

Third Column:

● EDSEL E. WELBORN, Harperville; Business; FBLA; Tom-Tom.

● HERBERT WOMACK, Mantee; Pre-Medical; Sigma Sigma Mu Tau; BSU; Y Council; BSU Council; YM-YW, President.

● ROBERT R. WRIGHT, Louisville; Agriculture.

● ALTON LEON PICKARD, Forest; Business; FBLA; Football.

We of the WO-HE-LO staff are proud to give credit where credit is due and that is what we intend to do by the giving of this special notice to our campus engineer—Mr. Andy Miller.

In the past nineteen years the gentlemen shown in the insert at the left contributed faithful service to the students and faculty of this institution. He has in every possible way made life most pleasant for the most of us during our college career.

The Graduates

The Diploma!!

The Speaker

FRESHMEN

First Row

GEORGE DWIGHT ADDKISON ..... Louisville
BILL C. ALLBRITTEN ..... Jasper, Ala.
HAYES ALLEN, JR. ..... Decatur
PAUL AMIS ..... Newton

Second Row

WILLIAM W. ANDERSON ..... Ludlow
WILLIAM H. ARNETT ..... Louisville
VIRGIL H. AUBEY ..... Mobile, Ala.
TOM L. BANKSTON ..... Laurel

Third Row

BERNARD BALLARD ..... Dossville
BOBBIE F. BARNES ..... Philadelphia
CHARLES C. BARNES ..... Kosciusko
EMMETT L. BARNETT ..... Center

Fourth Row

FREDDY JOE BARNETT ..... Dixon
MILDRED BATES ..... Philadelphia
JOHN F. BAUCUM ..... Newton
JULIAN BEEVERS ..... Union

Fifth Row

MARY ANN BLOCKER ..... Edinburg
TRAVIS MONROE BLOUNT ..... Noxapater
EDGAR E. BOBO ..... Philadelphia
SHELTON E. BOUNDS ..... Philadelphia

Sixth Row

EMMA JO BOYKIN ..... Morton
BOBBY BRANTLEY ..... Philadelphia
HILDA JOY BRANTLEY ..... Madden
DENSON BREAZEALE ..... Edinburg

Seventh Row

BETTY JANE BRIDGES ..... Philadelphia
JOHNNY L. BRITTAIN ..... Harperville
ALEX BUCKLEY, JR. ..... Newton
BARBARA BUCKLEY ..... Newton

Eighth Row

JEAN T. BURKS ..... Edinburg
BILLY D. BURKS ..... Philadelphia
J. W. BURROUGHS ..... Dixon
RUTH BURT ..... Philadelphia

First Row

CHARLES H. BURTON ..... Philadelphia
MARTHA FRANCES BYARS ..... Edinburg
PRUITT S. CALVERT ..... Louisville
JOHN CAMERON ..... Lake

Second Row

PARKER CANNON ..... Philadelphia
ABBIE JEAN CAPPS ..... Pascagoula
KENNETH H. CARLETON ..... Forest
MARSHALL H. CARLETON ..... Forest

Third Row

MARY KATE CARTER ..... Noxapater
MARION CHAMBLEE ..... Carthage
RICHARD LEE CHAMBLESS ..... Union
MARION CHILES ..... Noxapater

Fourth Row

ALICE W. CHIPLEY ..... Dossville
OLIVER THOMAS CLARK ..... Neshoba
JAMES COOPER ..... Morton
ROBERT LARRY COOPER ..... Union

Fifth Row

ROGER P. COPELAND ..... Philadelphia
GEORGE E. CRAWFORD, JR. ..... Decatur
PURVIS J. CULPEPPER ..... Carthage
WILLIAM H. CULPEPPER ..... Dossville

Sixth Row

BOBBY CURRY ..... Decatur
SAMUEL DABBS ..... Carthage
DELMER DALLAS ..... Little Rock
IVA JEAN DAVIS ..... Lake

Seventh Row

ANNIE MAE DENSON ..... Ludlow
MARION DODSON ..... Decatur
NELL DODSON ..... Harperville
GEORGE LEE DOWELL ..... Edinburg

Eighth Row

LLOYD BISHOP DUMAS ..... Lena
CHARLES A. EARNEST ..... Jasper, Ala.
BOBBY EASOM ..... Sebastopol
OUIDA C. ELDRIDGE ..... Philadelphia

FRESHMEN

FRESHMEN

First Row

ELSIE ESTES ..... Louisville
LELA LAVERNE EVANS ..... Conway
MYRTLE RUTH FIKES ..... Lake
JOE WESLEY FISH ..... Philadelphia

Second Row

DOLAN CURTIS FLEMING ..... Decatur
JEAN FLEMING ..... Decatur
EUGENE BARNETT FLETCHER ..... Lena
CAROLYN VIOLA FOLEY ..... Lake

Third Row

ORAN FRAZIER ..... Sturgis
SUE FREENY ..... Philadelphia
SAM FULTON ..... Louisville
JIMMY LEE GAINEY ..... Decatur

Fourth Row

JOHN GRAHAM GEMENY ..... Philadelphia
ZILPHA LORENE GENTRY ..... Hickory
AUBREY LEWIS GERMANY ..... Dixon
RAYMOND MAJURE GOMILLION ..... Walnut Grove

Fifth Row

KENNETH LOYD GORDON ..... Ludlow
RICHARD GLENN GREER ..... Walnut Grove
THOMAS PERRY HAGGARD ..... Louisville
MARTHA Z. HANCOCK ..... Louisville

Sixth Row

CHARLES HANNA ..... Louisville
ELBERT EARL HARBOUR ..... Union
HILBUN HARLAN ..... Louisville
JEANETTE HARRIS ..... Chunky

Seventh Row

TOMMY HILL ..... Toomsuba
BESSIE KATE HOLLINGSWORTH ..... Newton
WILLIAM FREEMAN HOLLINGSWORTH ..... Union
MILDRED ESTELLE HORNE ..... Carthage

Eighth Row

HENRY DEAN HORTON ..... Louisville
MARVIN E. HUGHES, JR. ..... Morton
L. J. JACKSON ..... Collinsville
BILLIE FRANCES JOHNSON ..... Walnut Grove

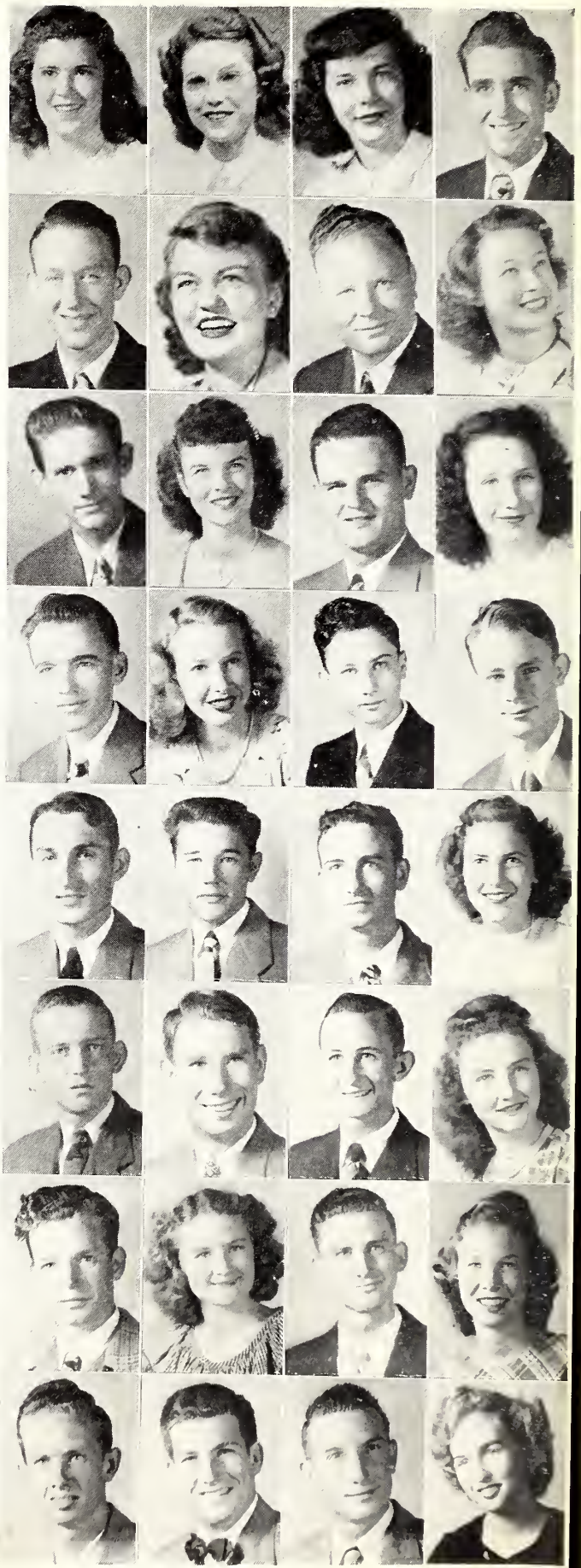

First Row

MARY INEZ JOHNSON ..... Noxapater
DARRELL D. JONES ..... Forest
WALTER RAYFORD JONES ..... Philadelphia
JEAN LUCENE KEA ..... Philadelphia

Second Row

MRS. J. J. KEAHEY ..... Decatur
RANDOLPH KELLY ..... Conehatta
JAMES KELLY ..... Walnut Grove
IYA SUE KERN ..... Hillsboro

Third Row

KELLY DAVIS LEE ..... Louisville
FAYE E. LINDSAY ..... Tuscola
J. T. LOGAN ..... Edinburg
RALPH LOVORN ..... Louisville

Fourth Row

JOHN M. LYLE ..... Lena
MARTHA JEAN McBRAYER ..... Noxapater
V. CAROLYN McBRAYER ..... Noxapater
ROBERT G. McCRORY ..... Forest

Fifth Row

WILLIS M. McGEE ..... Philade'phia
LEON M. McKEE ..... Decatur
M. JACK McMILLAN ..... Philadelphia
SIDNEY L. McNEIL ..... Decatur

Sixth Row

ROBERT OSCAR MAJURE ..... Philadelphia
WILLIAM R. MAJURE ..... Newton
ROSCOE B. MARSHALL ..... Philadelphia
LOYD MATTHEWS ..... Union

Seventh Row

BILL A. MAY ..... Decatur
CHARLES E. MAY ..... Lake
JACK MAYO ..... Decatur
DAN MEADOR ..... Lena

Eighth Row

JOHN D. MEADERS ..... Newton
GEORGE P. METZ ..... Louisville
DENNIS M. MILLS ..... Carthage
EMMETT MILLS ..... Louisville

FRESHMEN

FRESHMEN

First Row

WILLIAM T. MILNER ..... Hillsboro
CECIL E. MONK ..... Lake
THOMAS MOONEY ..... Edinburg
HARRY E. MOORE ..... Sebastopol

Second Row

SAMUEL MURPHY ..... Carthage
KATHERINE MYERS ..... Tuscola
WILLIAM O. NICHOLSON, JR. ..... Dixon
RUPERT D. PALMER ..... Louisville

Third Row

ALTON PAYNE ..... Union
ALDWIN P. POSEY ..... Philadelphia
SALATHIEL PRESLEY ..... Louisville
HOWARD PRICE ..... Dixon

Fourth Row

GLENDA REE QUINN ..... Noxapater
JAMES RAWSON ..... Dossville
WILLIAM J. REYNOLDS ..... Noxapater
DOROTHY ANN RICHARDSON ..... Louisville

Fifth Row

DENVER L. RIGDON ..... Union
WILLIAM LAVETTE RIGDON ..... Union
FLORENCE RISHER ..... Decatur
RALPH E. RIVES ..... Tuscola

Sixth Row

THOMAS R. ROWELL ..... Union
BILLY M. RUSHING ..... Edinburg
MAXINE RUSHING ..... Forkville
VIRGINIA RUSHING ..... Philadelphia

Seventh Row

WILLIAM M. SANSING, JR. ..... Newton
OTHA SAVELL ..... Philadelphia
DOYLE W. SEAL ..... Conchatta
CLAUDENE SHARP ..... Harperville

Eighth Row

PAT SHELTON ..... York, Ala.
JAMES SHUMAKER ..... Ludlow
OTIS L. SIKES ..... Carthage
INA FAYE SIMMONS ..... Hillsboro

First Row

ROBERT D. SIMS ..... Noxapater
KENNETH B. SLAUGHTER ..... Philadelphia
CLYDE A. SMITH ..... Lake
GEORGE JAY SMITH ..... Chicago, Ill.

Second Row

MRS. NANNIE C. SMITH ..... Union
DAVID H. SPARKS ..... Hillsboro
LEON M. SPARKS ..... Hillsboro
CARL R. ST. CLAIR ..... Newberry, Mich.

Third Row

WYATT W. STANLEY ..... Noxapater
VIRGIL C. STOKES ..... Noxapater
GEORGE F. STONE ..... Panama City, Fla.
AUSTON BENET SUMRALL ..... Edinburg

Fourth Row

WILLIAM SUTTLE ..... Louisville
DOUGLAS SWEARINGEN ..... Louisville
HERMAN L. SYKES ..... Carthage
BOBBIE J. TALBERT ..... Louisville

Fifth Row

CHARLES A. TATUM ..... Walnut Grove
JACK M. TAYLOR ..... Morton
DAVID L. THAGGARD ..... Union
BILLIE JACK THAMES ..... Decatur

Sixth Row

WILLANA SUE THOMAS ..... Madden
KINOTH E. THORNTON ..... Conehatta
BOBBIE JO THRASH ..... Sebastopol
LESTER B. THRASHER ..... Noxapater

Seventh Row

FRANK TILLMAN ..... Decatur
HILDA LODENA TOWNSEND ..... Harperville
ERNEST H. TRAXLER ..... Polkville
HENRY L. TREST ..... Lena

Eighth Row

ANNIE RUTH VOWELL ..... Noxapater
DOYLE H. WALDROP, JR. ..... Newton
EDWARD M. WARE ..... Carthage
JOHN S. WEBB ..... Noxapater

FRESHMEN

FRESHMEN

First Row

WILLIAM A. WEBB ..... Philadelphia
CHARLIE WEEKS ..... Panama City, Fla.
BERTHA C. WEIR ..... Newton
JOE WELLS ..... Lawrence

Second Row

JAMES R. WHITE ..... Philadelphia
ANDREW JACKSON WILLIAMSON ..... Philadelphia
TROY WILLIAMSON ..... Louisville
CHESTER V. WINSTEAD ..... Union

Third Row

ANNIE PEARL WINSTEAD ..... Union
ROGER M. WOOTEN ..... Carthage
GUY YOUNG ..... Louisville
LLOYD YOUNGBLOOD ..... Forest

SECOND SEMESTER STUDENTS WHOSE PICTURES DO NOT APPEAR IN THIS ANNUAL

EMERY RAY BALL ..... Parkersburg, W. Va.
ROBERT MARON BARNETT ..... Houlka
THOMAS W. BLANTON, JR. ..... Lena
MARY MERLE BRIGHT ..... Decatur
(MRS.) ANN WILSON CLARK ..... Neshoba
VIRGINIA BELLE DELVEE ..... Coffeeville, Kans.
JAMES VARDERMAN DODSON ..... Harperville
WILLIAM SULTON DONALD ..... Kosciusko
JOHNIE B. DOWDLE ..... Union
FANNIE SUE HAMILTON ..... Tuscola
MARTHA HARDAGE ..... Madden
JAMES LAWRENCE HORTON ..... Louisville
(MRS.) ADAIR S. JAMES ..... Decatur
GRADY REYNOLDS JOHNSON ..... Decatur
CARLTON ROBERT KELLY ..... Walnut Grove
(MRS) HELEN McGEE ..... Philadelphia
HOYE EDSEL PACE ..... Conehatta
CHARLES EDWIN PENNINGTON ..... Decatur
LEONARD CAREY RUSSELL ..... Noxapater
DOYLE WESLEY SEAL ..... Conehatta
NOEL RAY SHAW ..... Louisville
JAMES ROBERT THORNE ..... Decatur
CARON S. THORNTON ..... Union
GUY LAFAYETT TUCKER, JR. ..... Union
BILLIE JEAN TURNER ..... Madden
DEWEY HARDY VANCE ..... Stratton
HAVARD A. WALL ..... Hickory
CHARLES RAYMOND WILLIAMS ..... Sylacauga, Ala.
WILLIAM RAY WILSON ..... Union
RAYMOND R. ZIENTARSKI ..... Union
CLARENCE DORMAN BALLARD ..... Center
WILLIE D. BROOKINS, JR. ..... Millville, Fla.
BILLY JOE CLYMER ..... Parkview, Tenn.
JOSEPH HOLLAND ..... Dyersburg, Tenn.
HELEN HALL HORTON ..... Louisville
W. B. LANGDON ..... Union
JAMES FLOYD PATTERSON ..... Talladega, Ala.
ETHEL MAE SIKES ..... Carthage
JAMES LEE SUMRALL ..... Lena
DANIEL A. WALLACE ..... Jacksonville, Fla.
ANN WARREN ..... Panama City, Fla.

"Uncle Joe"

"Art Thou Weary"

What? A human???

Snap it up!

Shanghied??
Desolation
Frosh
GILES
Local Talent
Rat Race

"Amazing Grace"

Civilization??

Ridiculus

The great parade!

Amoozen' but confoozin'

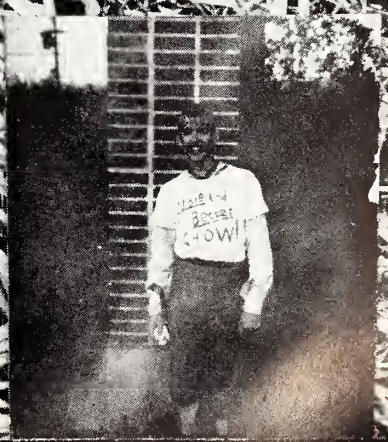

Hourp' about it?

INDUSTRIAL EDUCATION

Shortly after the beginning of the second semester, the vocational department became the largest single department on the campus. The vocational department is divided into six parts: Automobile Mechanics; Paint and Body Shop; Building Trades; Vocational Drafting; Vocational Electricity; Industrial Arts Shop.

Automobile Mechanics, which was started in 1944, is the oldest division of the course. The purpose of this unit is to train students in all phases of auto mechanics. The student begins with one unit of study and progresses until all units are studied. The instructors are Mr. O. B. Mayo and Mr. J. J. Keahy.

The Paint and Body shop, added in 1946, is the second unit. This course includes every detail of body work from dents to re-working the whole body. As in all the departments, learning comes from practice and experience and is supplemented with text books to fit the purpose. R. D. Douglas, instructor.

The Builders Trades course began September 11, 1947. The purpose of the course is to teach all phases of building, including bricklaying, carpentry, elementary electricity, elementary plumbing and all related building projects. W. A. Spivey, instructor.

Vocational Drafting is another course which has recently been added—November 17, 1947. The purpose of this course is to train draftsmen in any of the specialized fields which they choose. Mechanical drawing is a pre-requisite for this course. A vocational Co-Ordinator of Trades Training has been added.

A new course in vocational electricity has been organized and has constantly maintained a maximum enrollment. Under direction of C. H. (Burt) Evans, who has added many years of practical experience in the electrical field. The course primarily deals with construction wiring. Other phases of electricity are covered to enable students to have a working knowledge of them but not a specialist of that field.

At the beginning of the fall semester an Industrial Arts Shop was organized under the supervision of Mr. J. O. Evans. This course is open to all college students but primarily intended for the students in the industrial arts curriculum giving them practical experience in industrial art's shop in order to become teachers.

Hoping to further develop the South's industries, we, the Industrial Department, have devoted our integrity and ability to the greatest extent in the betterment of industrial trades.

EARL W. TERRELL, Coordinator

FIRST ROW: William Bailey, Erbie Barfoot, Melton Barrett, William Beckam

SECOND ROW: Dewey Brady, James Brantley, William Burks, A. L. Byars.

THIRD ROW: Billie Clark, Nolan L. Clark, Charles Dorman, Hubert Drew

FOURTH ROW: W. C. Eddins, H. L. Edwards, Homer Estes, Herman Ezell

FIFTH ROW: W. H. Ezell, William Fox, G. W. Gardner, Charles Gibson

SIXTH ROW: J. B. Gilmer, Earl Golden, Virgil Goss, Buck Graham

SEVENTH ROW: Tommy Graham, J. W. Grice, Bonner Hall, Chester Herrington

EIGHTH ROW: Willie Hillman, Harry Hollingsworth, Calvin L. Irons, J. H. Jackson.

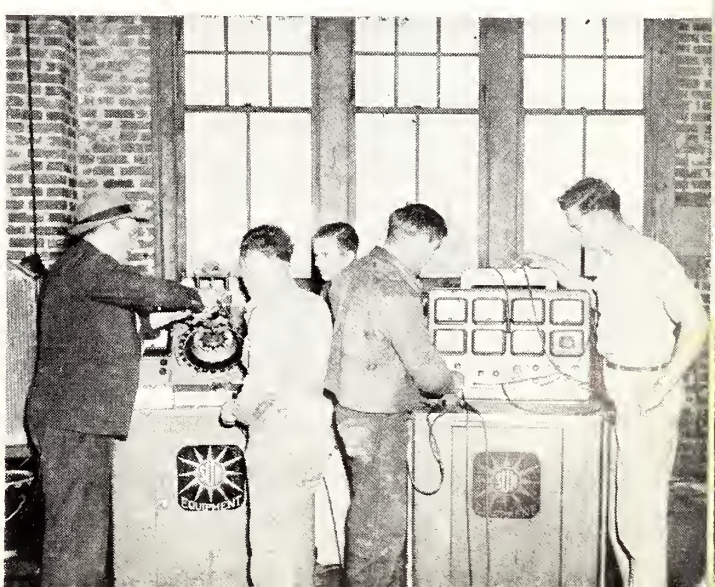

The Industrial Education Department is larger than it has ever been. There are more separate departments and more students in each department.

Students upon graduation from this department are qualified to fill the positions of Shop Instructors or Coordinators.

The Auto mechanics boys keep all the school vehicles in running condition. Most of the boys use their own automobiles for experience in mechanics.

The vocational drafting course offered at East Central is the only course of its kind in the state of Mississippi.

A diploma is granted from this department when a student has met the requirements of his particular trade.

The Industrial Education Department is definitely an asset to this community and this college district.

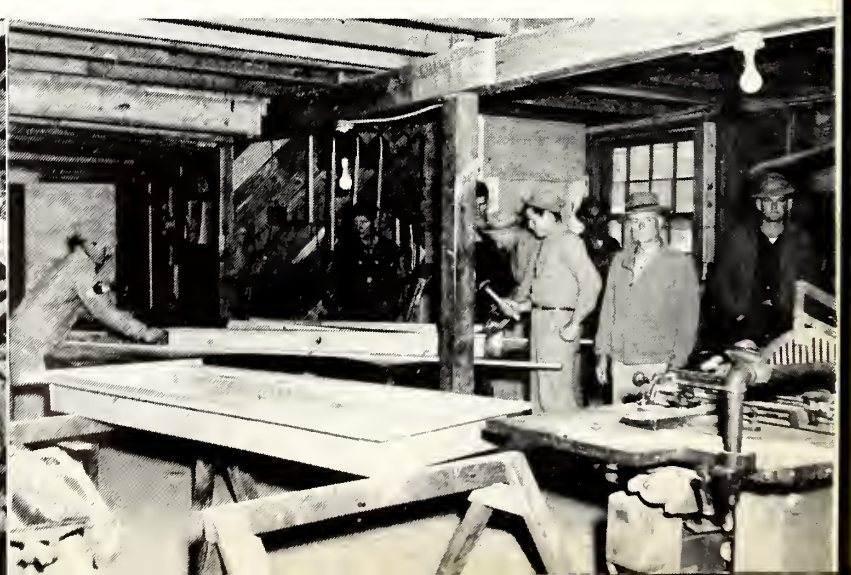

FIRST ROW: Devon Johnson, Ray C. Johnson, R. E. Kelly, W. B. Langdon

SECOND ROW: Barnett Liles, Billy McElheney, C. B. McElheney, Clark Mathews

THIRD ROW: Floyd Miles, A. D. Moore, Stanley Moore, James Nelson

FOURTH ROW: Hulan Phillips, George Phillips, A. J. Pilgrim, William H. Pilgrim

FIFTH ROW: Robert Robertson, William Sadler, C. E. Seals, Douglas Sims

SIXTH ROW: J. C. Smith, O. Q. Smith, Richard J. Spears, R. H. Spence

SEVENTH ROW: H. C. Stanley, S. L. Staton, Bernard Thompson, Mitchell Thompson

EIGHTH ROW: Sidney Thompson, Edwin Walters, Albert Watkins, Lamar Watson

In order for the different departments of the industrial department to get practical experience, different building programs are carried out on East Central's campus. For example, the drafting department would draw the plans; the builders' trade would construct the building; the electrical department would wire the building; and all phases of the vocational department working together to obtain practical practice in their chosen fields.

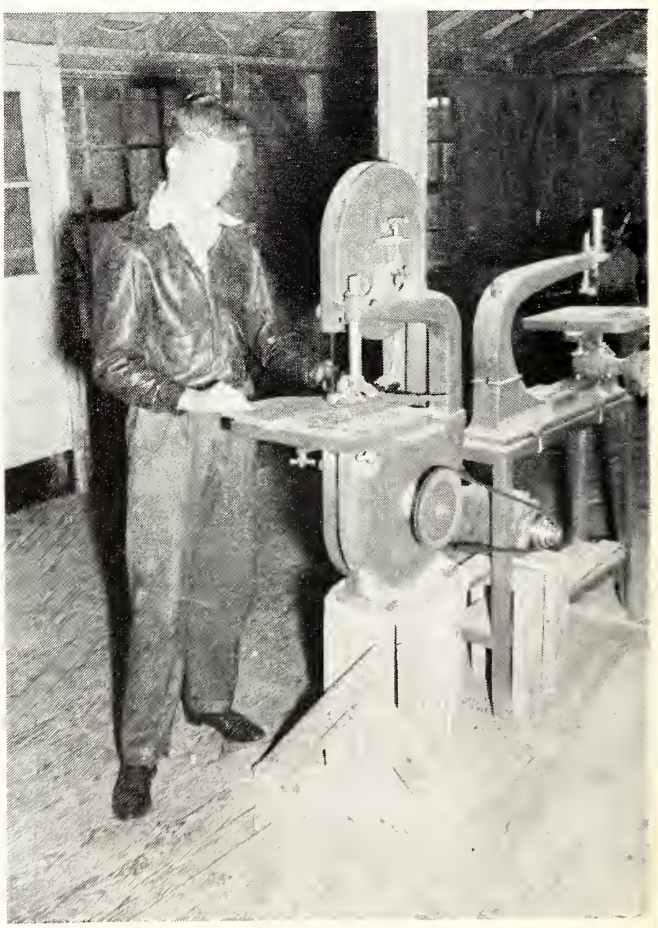

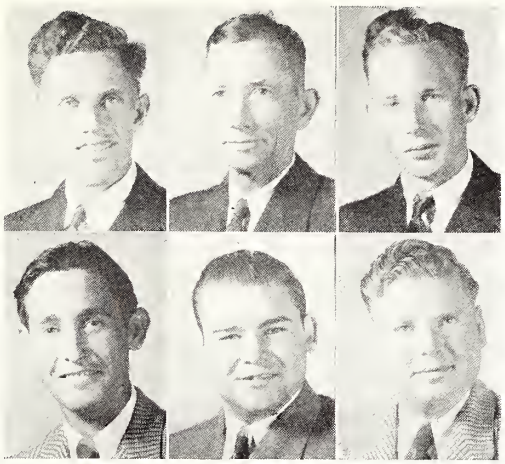

FIRST ROW: Perry Webb, H. S. Wells, Calvin White

SECOND ROW: J. B. White, Thomas W. Williamson, Charles Wilkerson

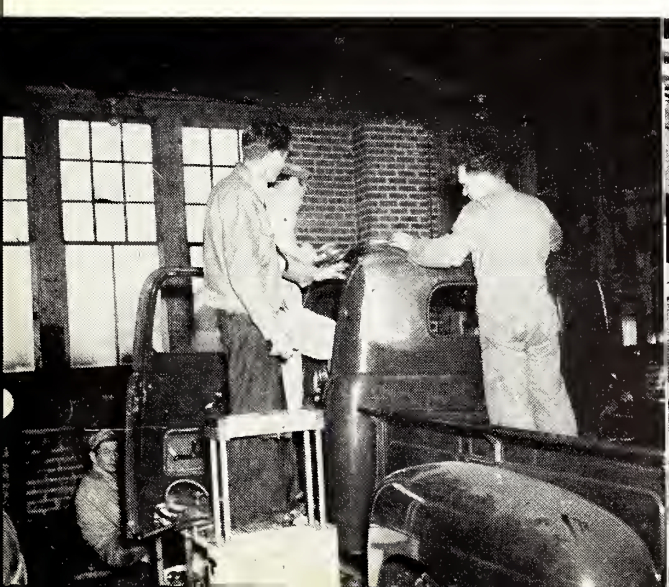

HIGH SCHOOL

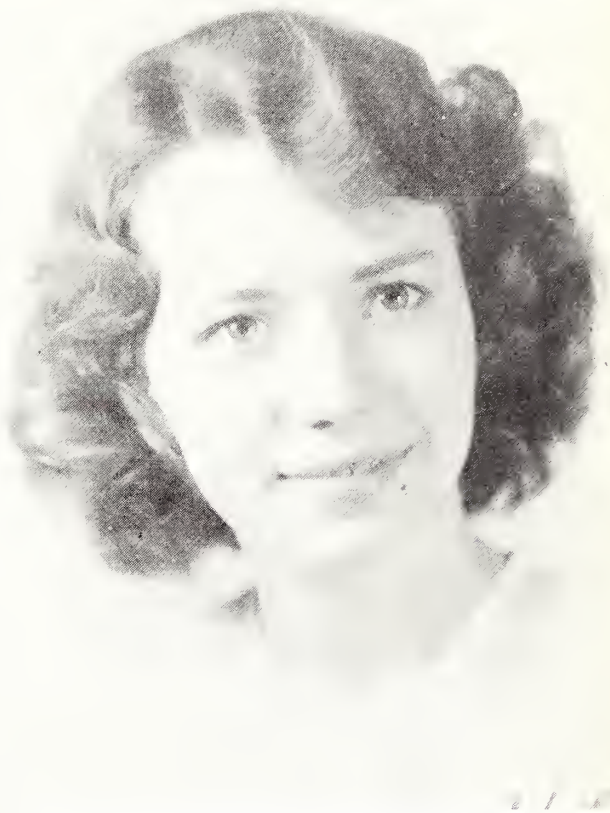

Ann Graham

Miss Decatur High

Billy Williams

Mr. Decatur High

SENIORS

First Row:

MARY ANN BAILEY

LLOYD BAKER

YVONNE GRAY

JACK HAMIL

JIMMY KEAHEY

Second Row:

MAURICE KILPATRICK

FAY McCOOL

NELL McMULLAN

HUGHLA McNAIR

MARVIS PRICE

Third Row

LEWIS RIDING

WILLIAM B. SHAW

JAYNE SMALL

JANE TODD

LILLIE GLADYS WANSLEY

JUNIORS

First Row:

CHARLES ADDY
BOBBIE BLOUNT
TIP CANADY
PATSY CLEVELAND

Second Row:

MOZELLE CUMBERLAND
BONNIE EZELLE
BOBBIE NELL HALL
GUY HICKS

Third Row

HELEN HORTON
OSCAR MOORE
A. R. PARKS
DONALD PENNINGTON

Fourth Row:

MADELYN SMITH
MILDRED TAYLOR
J. T. THAGGARD
WILLIE FAYE THOMAS

Fifth Row:

VIRGINIA THORNTON
JOHNNIE LEE WARREN
JANE WIGGS
BOYD WILLIAMSON

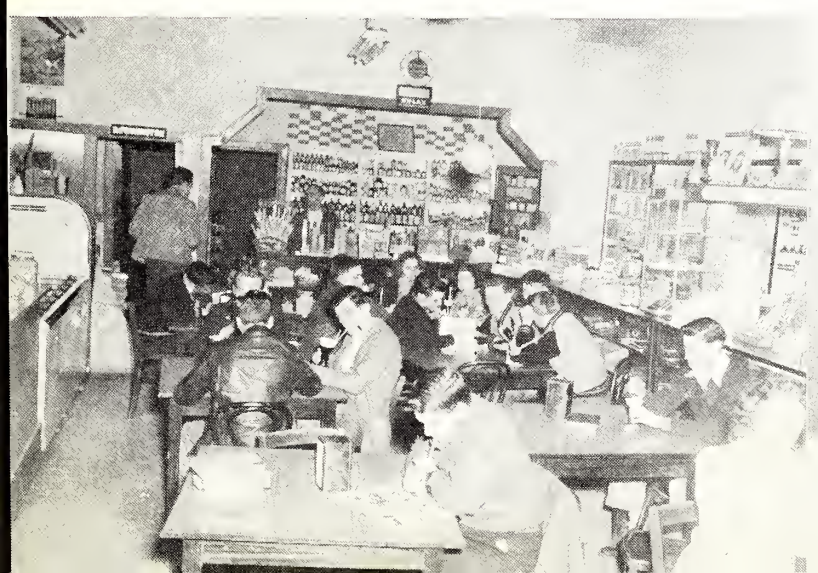

MILDRED TALYOR
Friendliest Girl

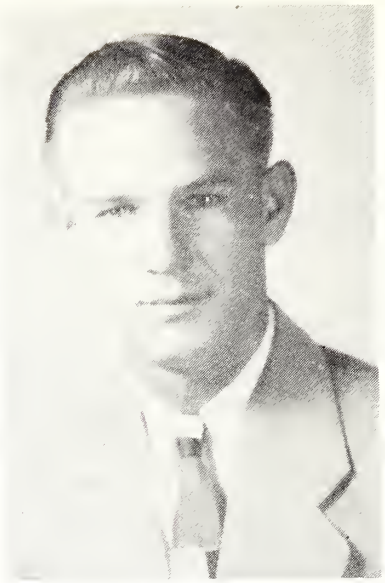

DONALD PENNINGTON
Friendliest Boy

JANE WIGGS
Favorite

HIGH SCHOOL

MAGGIE RUTH LEDLOW
Favorite

OSCAR MOORE
Cutest Boy

BOBBIE HALL
Best Girl Athlete

CHARLES ADDY
Favorite

WALTERINE SMITH
Cutest Girl

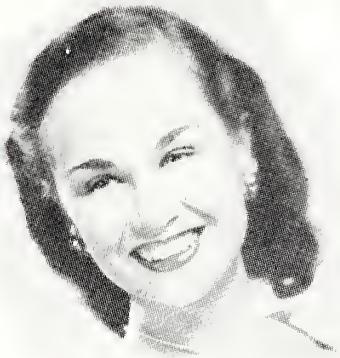

BOYD WILLIAMSON
Best All-Around Boy

WHO'S WHO

AVERSON PARKS
Favorite

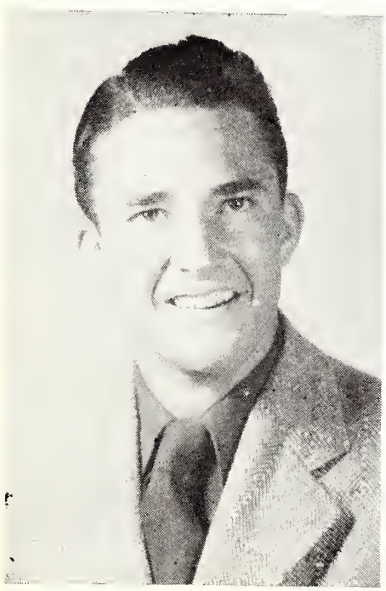

JEANNETTE MASSEY
Best All-Around Girl

CURTIS MONROE
Best Boy Athlete

FEATURES

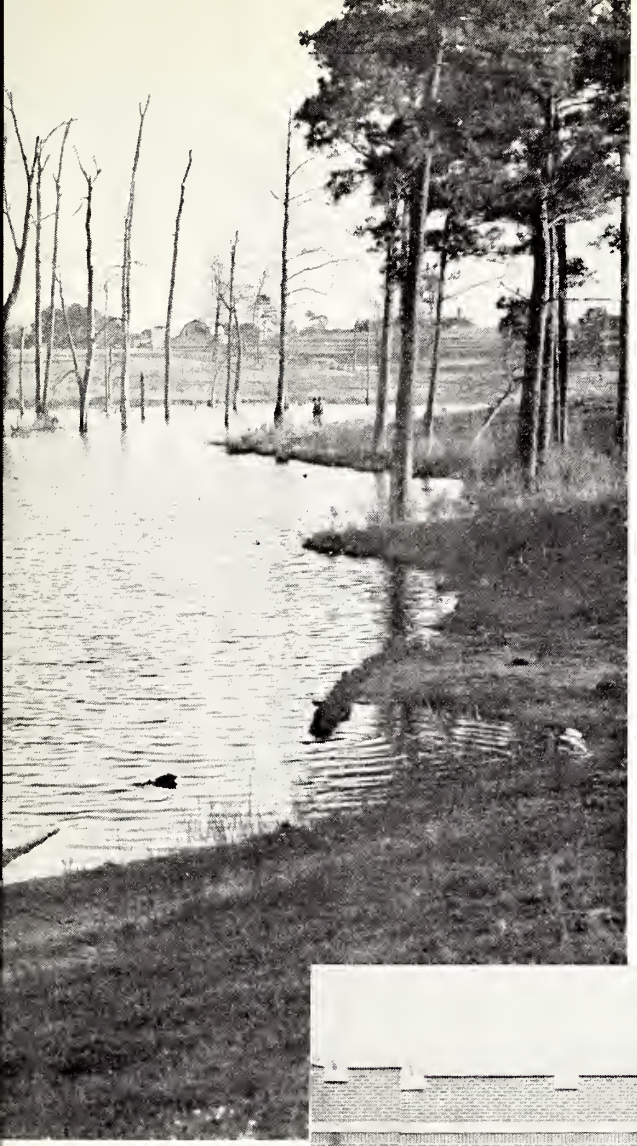

MAY QUEEN

Miss Jamie Etheridge

Crown Bearers

M A Y D A Y

Crowning of the Queen

WOODLEY CHANDLER

Mr.

E. C. J. C.

Miss

E. C. J. C.

MARTHA WOODWARD

NELL DODSON

SUE HENDERSON

The

RAMONA MITCHELL

DOROTHY RICHARDSON

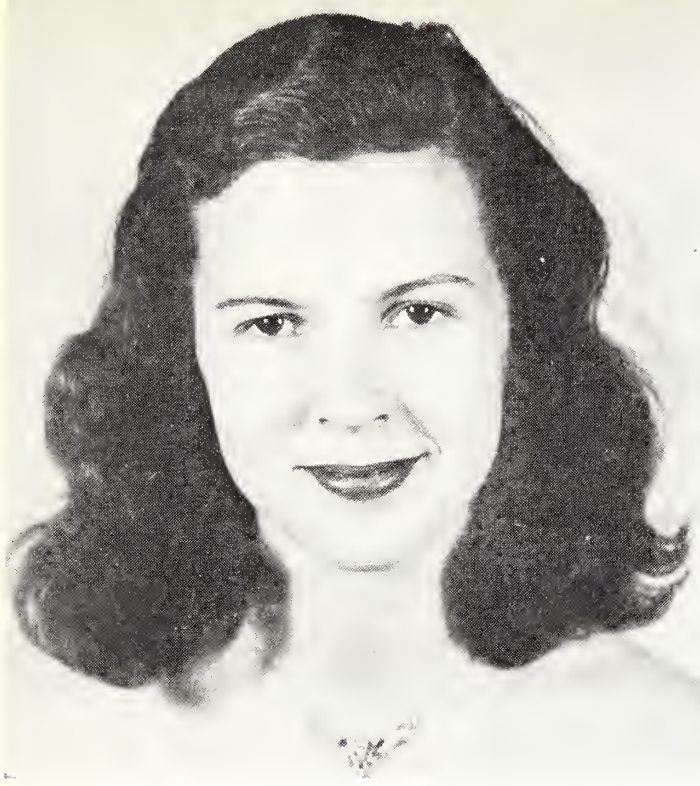

FLOSSIE RISHER

JEANETTE HARRIS

BEAUTIES

SUE FREENY

MARGARET WEIR

PAT SHELTON

The

F A V O R

JOHN BLACKSTONE

EVELYN GILES

EOLIN BURKETTE

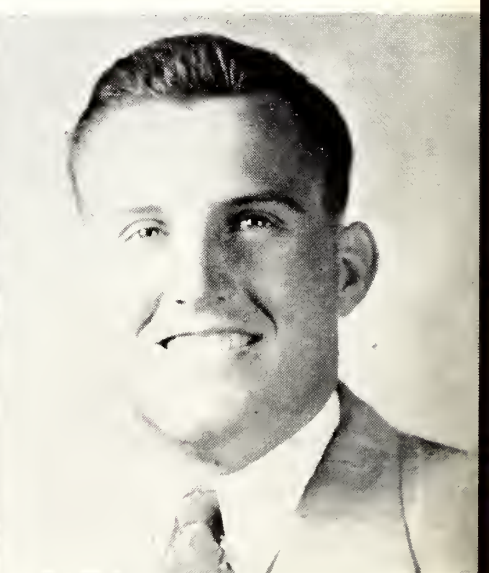

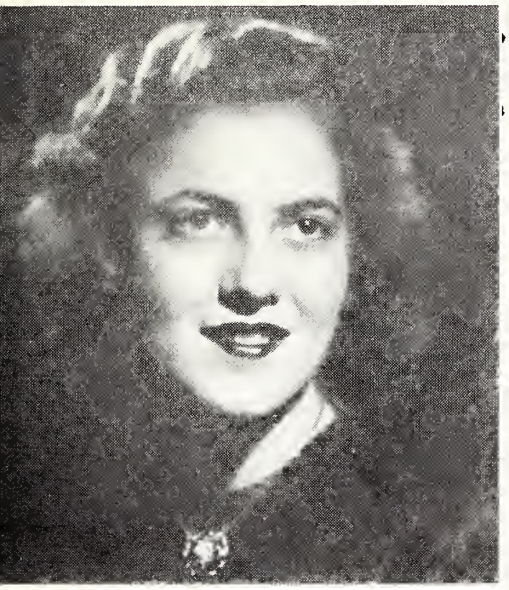

MARTHA HANCOCK

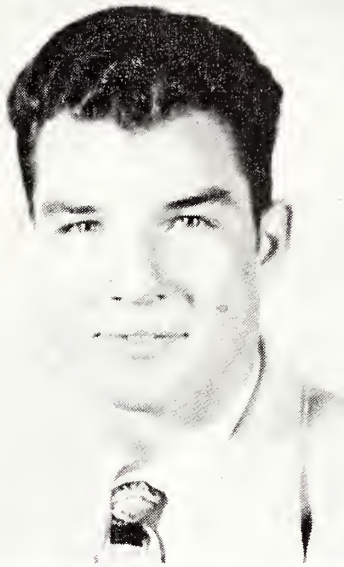

GEORGE STONE

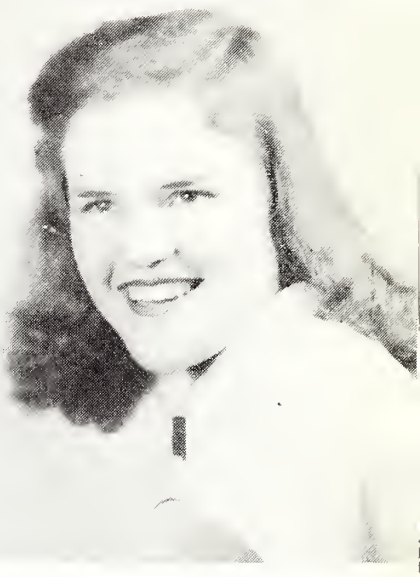

JESSIE MAY STEWART

I T E S • • •

MARY JEAN RICHARDSON

EUGENE LANGSTON

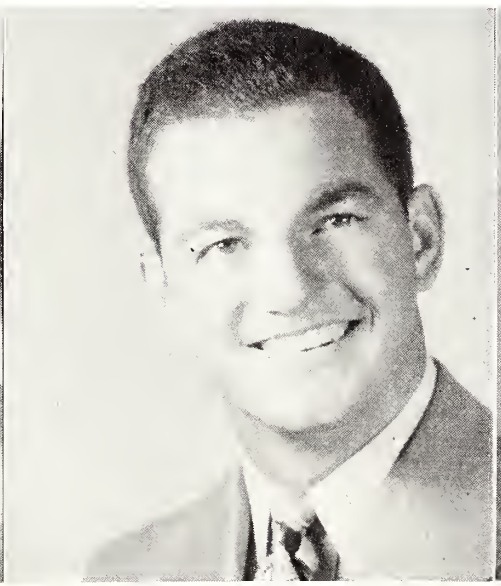

JOHNSON CROCKER

To Siberia, Mayo
Free Ride
"Snookums"
Topsy Turvey
Monkey
Groucho Marx's understudy

Where's Mac
dormitory life
SHUT UP! I'M WARMING IT AS FAST AS I CAN!
C.C.J.C.'s Champion
Swing yo' partner

Cheek to Cheek
In this business
We'll have one to themselves
They always come back
"I" lead out

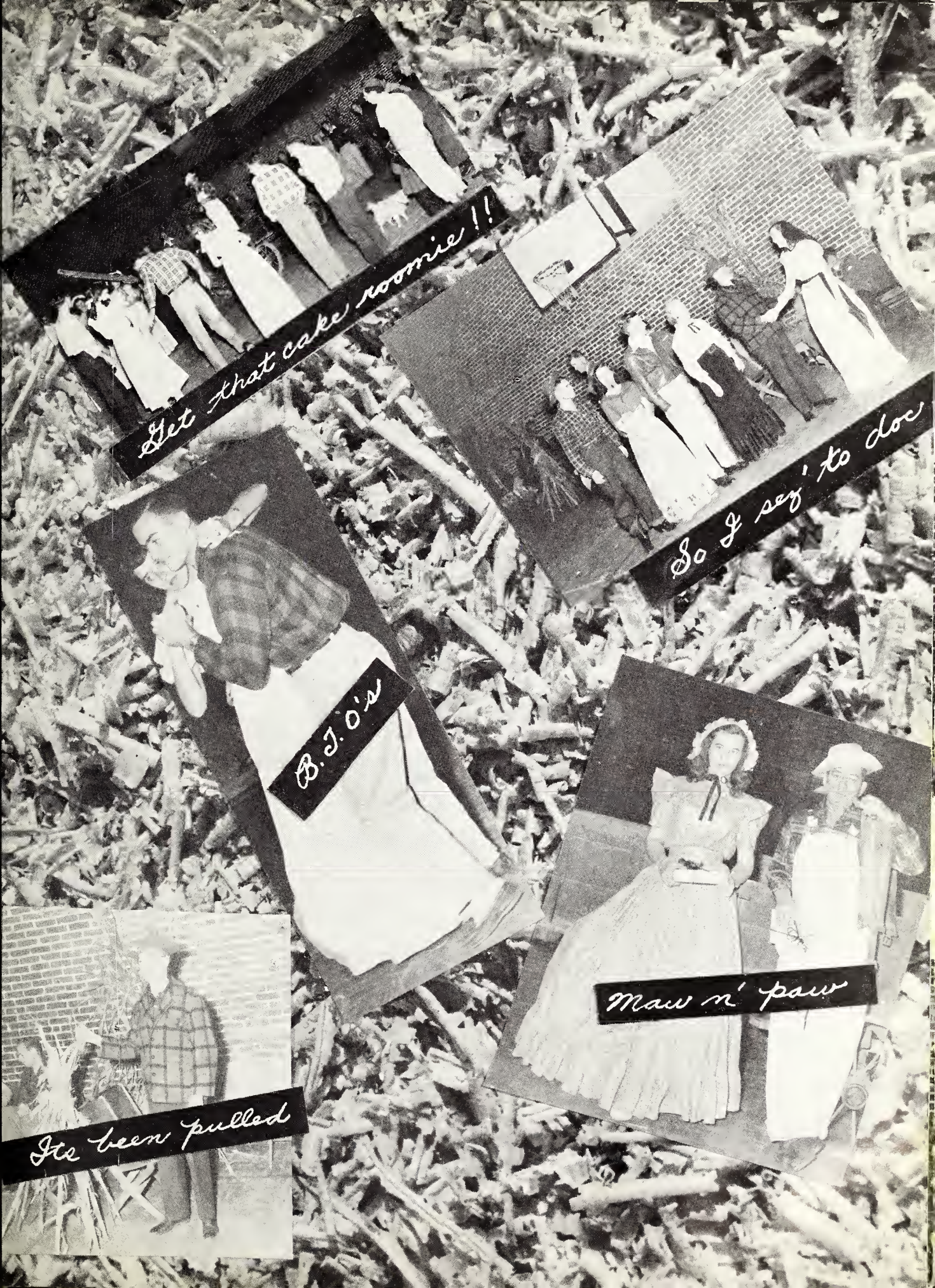
Get that cake, roomie!!
So I sez to doc
B.J.O's
Maw n' paw
Its been pulled

Down Florida way

The legal brains
Fair Lady
Celebrities
Are you prominent?

SPORTS

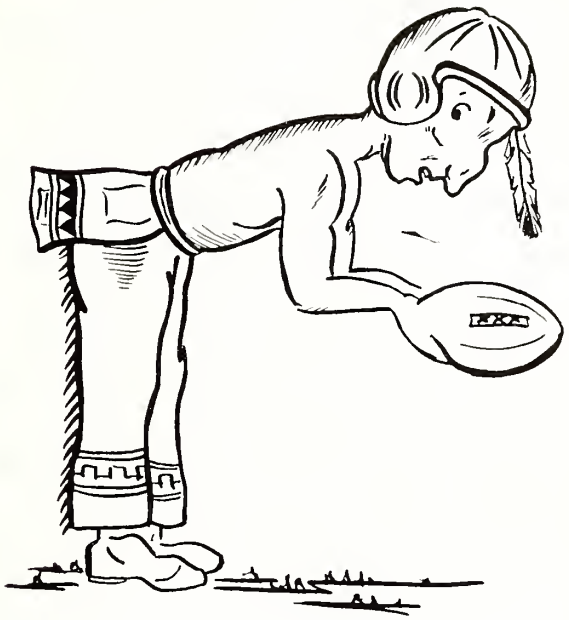

FOOTBALL

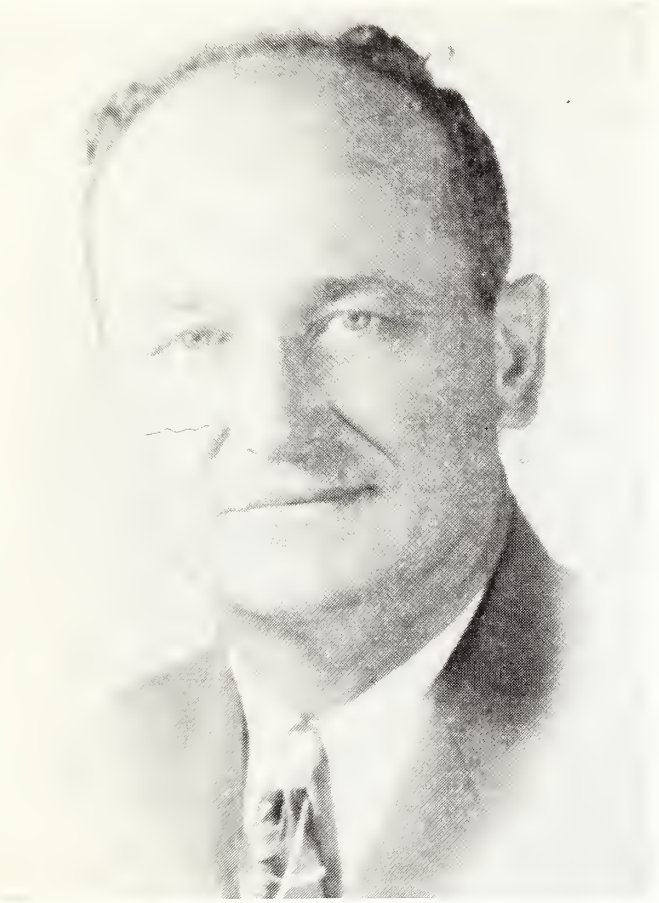

HILLERY HORNE
Coach

Genial Hillery Horne became the new supreme commander of the Decatur Warriors August of '48, taking the place of M. L. Vines. Coming to us from Panama City, Florida, with an enviable record, he had developed many a powerful team and as a great ballplayer, himself, he had made All-Southeastern tackle at Mississippi State in 1944.

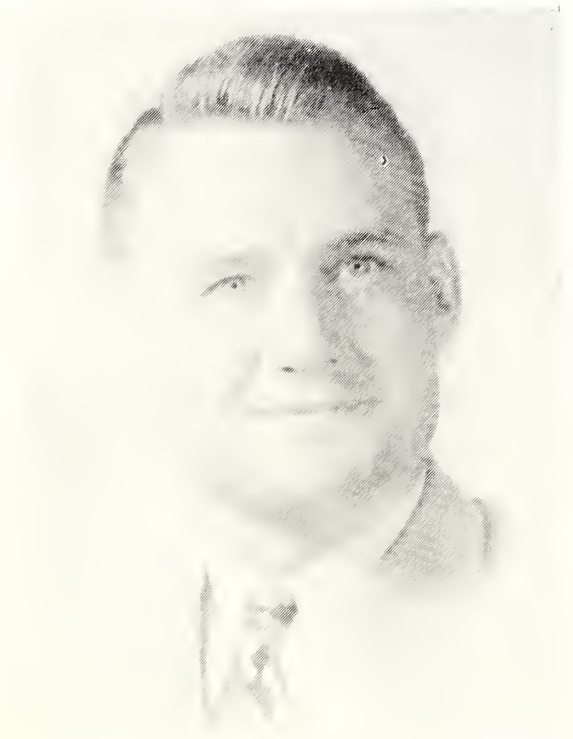

WALTER VINCENT
Coach

First Row: Malcolm Phillips, Marvin Hughes, Paul Amis, William cent. Second Row: Coach Horne, George Stone, Ray Warren, Bill patrick, James Wood—Trainer. Third Row: Jesse Blalock—Manager, Aubrey, Larry Cooper, Herman Carpenter.

SEASON

Using the Tennessee single wing, Coaches Horne and Vincent moulded the Decatur muscle men into a truly great fighting eleven. The team was never found lacking in spirit and a firm desire to win. Throughout the entire season, the team displayed many sporting events that were equal in performance to any other team in the country. Although the team did not capture the state championship, they were noted as being a powerful contender, and also noted for their fairness and sportsmanship.

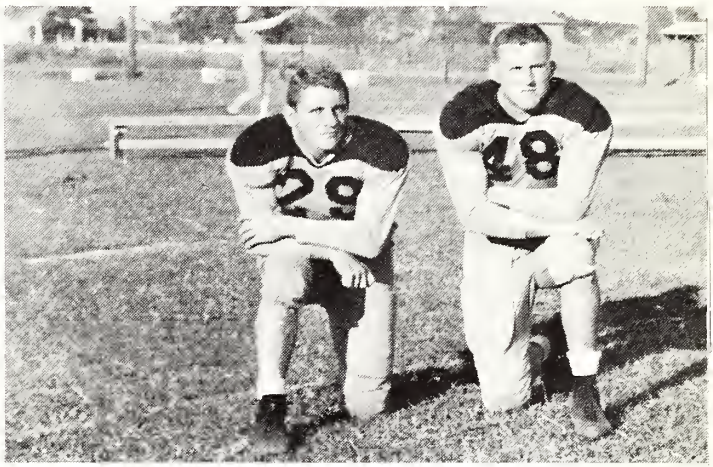

CAPTAINS BLACKSTONE and BURKETT

Wallace, Billy Spence, Eugene Langston, Jack Mayo, Charlie Weeks, Kenneth Carleton, Eddie Ware, Woodley Chandler, Coach Vin-Hillbritton, Carlton McMillian, Sib Hutchison, Lon Burggett, Leon Pickard, Ray Babston, Jack Gipson, Jack Dempsey, James Kirk-Colin Burkett, John Blackstone, Tip Canady, Jimmy Strange, John Meaders, Basil Drake, Tom McDonald, Lloyd Baker, Virgil

E. C. J. C. 0
MOORHEAD . . . 0

The Decatur Warriors opened the 1948 football season with the Trojans of Sunflower Junior College furnishing the opposition. With both teams using the same version of the single wing formation, the game turned out to be a bone-crushing defensive battle. Although both teams crossed the double stripe, their efforts were futile for each time a penalty nullified the play and the game ended in a scoreless deadlock.

E. C. J. C. 0
ELLISVILLE . . 27

After recuperating through an open date the Warriors traveled south to meet Ellisville on the Bobcat field. Decatur gained consistently on the ground during the first half but could never hit pay dirt and trailed 7-0 at halftime. Unleashing a brilliant passing attack the Bobcats overwhelmed the East Central clan with three touchdowns in the final two periods to win the game 27-0.

HOMECOMING

The highspot of the Homecoming festivities was the crowning of the Queen, Miss Ramona Mitchell, by Hon. J. Knox Huff, Sr., President of the Board of Trustees of E. C. J. C. At the half, she, escorted by Dr. L. O. Todd, and her attendants, Jean Capps and Jeanette Harris, approached the center of the field from the East where they were met by Mr. Huff and Eolin Burkett and John Blackstone, captains of the team, who presented them with flowers and escorted them to their places on the west side of the field.

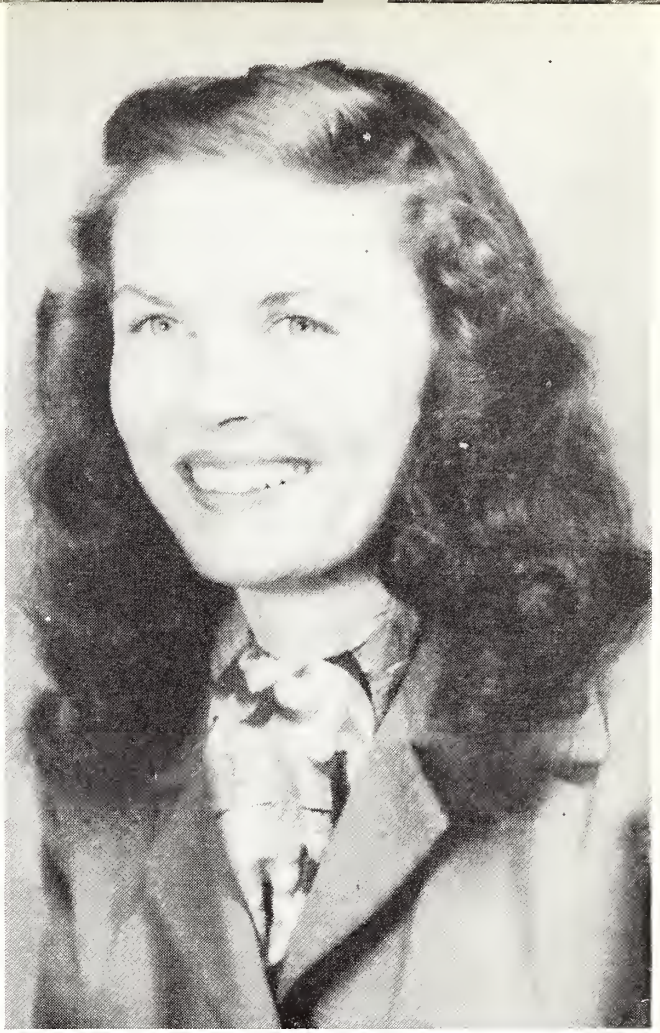

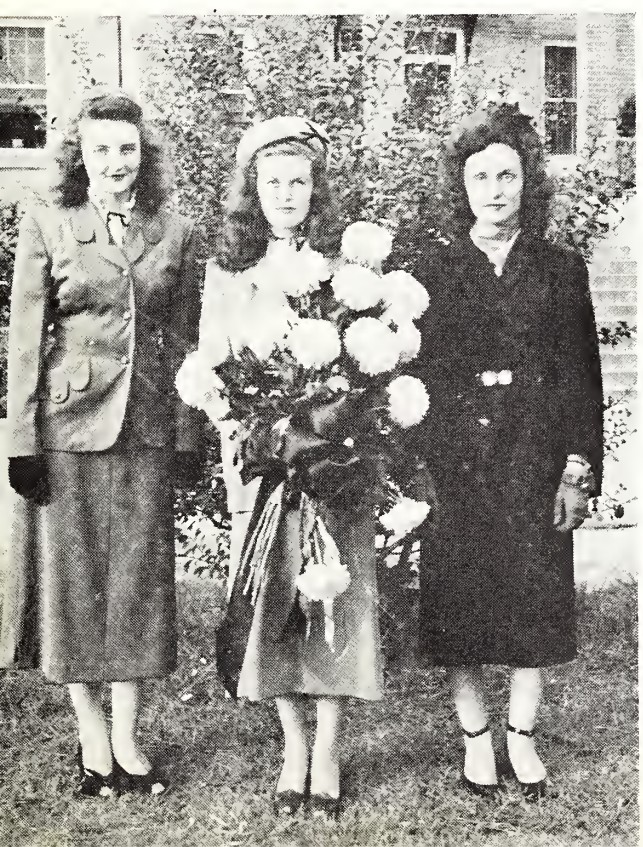

E. C. J. C. 13
GOODMAN . . . 13

The next week found E. C. J. C. facing the Bulldogs from Holmes in a homecoming battle on the local gridiron. Although Decatur's offense never got into high gear, the Warriors led 7-0 at halftime. This lead was short lived, however, for Holmes came back to score in the third quarter and cut the margin down to one point. Not to be outdone, East Central scored again and seemed to have the game in the bag. It was a sad moment indeed when Goodman fought back and managed to tie the score in the waning minutes of the game. Neither team could hit paydirt again and the game ended in a tie.

E. C. J. C. 14
SUMMIT 7

Journeying southward the Warriors next met the Summit's Flyers at McComb. The underdog Summit eleven drew first blood by scoring in the first quarter on a long pass. This lead was overcome by Decatur in the second period and the half ended with the score tied at 7-7. The third quarter saw both teams battling for every inch but no additional score was made. It looked like another tie game until the Decatur clan finally pushed across another touchdown in the last period to win 14-7.

BASIL DRAKE
All-State
Back

"SCOTTY" HUGHES
Back

PAUL AMIS
Back

LARRY COOPER
Back

VIRGIL AUBEY
Back

JOHN MEADERS
Back

CHARLIE WEEKS
Back

E. C. J. C. 28
HINDS 20

The highly-favored Hinds' Eagles were next on East Central's schedule and this battle turned out to be one of the highlights of the season. Despite a fine defense against Hinds' ground attack, the favored Eagles took to the air and began the scoring in the first quarter. Not to be outdone, the Warriors got on the war-path and came back to rack up 14 points in the second quarter while holding Hinds to none. The half ended with Decatur in front 14-7. In a red-hot second half the Eagles relied on passes to score 13 additional points while Decatur's well-rounded attack netted 14. The final score was in favor of Decatur.

EOLIN BURKETT
All-State
Tackle

WILLIAM WALLACE
Tackle

LOU BURGETT
Guard

GEORGE STONE
Second Team
All-State
Center

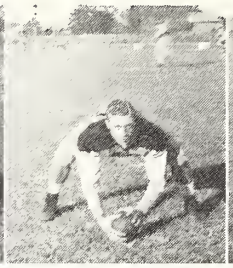

LEON PICKARD
Center

WOODLEY CHANDLER
Guard

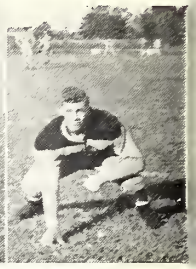

LLOYD BAKER
Guard

E. C. J. C. 34
SCOOBA 6

The following week the spectators saw Decatur pitted against Scooba on the Lions field. The spirited Scooba eleven were overcome by the Warrior powerhouse. Scores came fast and the game ended with East Central on top.

E. C. J. C. 41
SENATOBIA . . 0

Decatur came home the next week to face the Northwest Rangers from Senatobia. Decatur's all-around attack was too much for the Rangers to handle. E. C. J. C.'s backs had a field-day and scored six touchdowns to Senatobia's none. The game ended: Decatur 41; Senatobia 0.

EDDIE WEIR
End

CARLTON McMILLIAN
Tackle

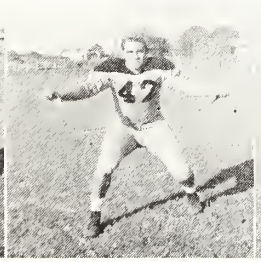

RAY WARREN
End

BILLY SPENCE
Tackle

JACK DEMPSEY
End

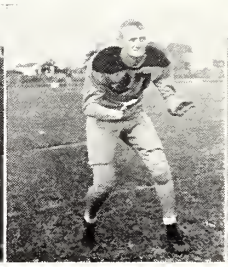

M. PHILLIPS
End

E. LANGSTON
Guard

E. C. J. C. 23
WESSON 7

Wesson's Wolf Pack was the host to Decatur the following week. This continued a rivalry in which the Warrior clan had never brought home a victory from the Wesson gridiron. Wesson's jinx on Decatur was broken by the unsuperstitious Warriors who came home with a victory.

E. C. J. C. 6
POPLARVILLE . . 0

Riding the victory trail with five straight wins behind them, East Central played host to the highly rated Pearl River team. Struggling on a rain soaked field both teams had to rely mainly on defense and Decatur eked out a win. This made six straight victories for the Warriors.

E. C. J. C. 7
PERKINSTON . . 26

In the last game of the regular season, the Warriors confronted Perkinston's Bulldogs who had won ten games without a loss. This was a sad day for the Warriors who could not muster up enough power to overcome the Bulldogs. Decatur completed no passes and was also hurt by numerous interceptions.

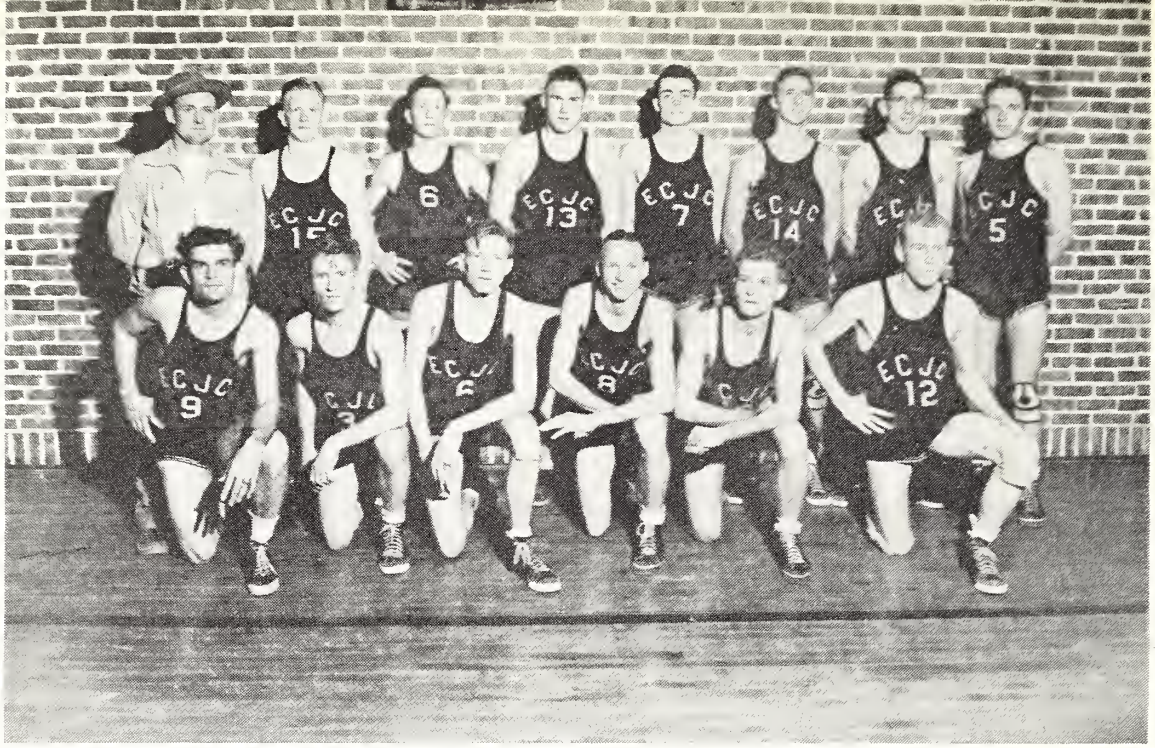

BOY'S BASKETBALL

SCHEDULE

	DECEMBER 11		JANUARY 31
Decatur	50; Scooba 40	Decatur	35; Raymond 65
	JANUARY 7		FEBRUARY 4
Decatur	59; Goodman 62	Decatur	73; Clarke 45
	JANUARY 8		FEBRUARY 5
Decatur	43; Moorhead 45	Decatur	43; Scooba 42
	JANUARY 11		FEBRUARY 11
Decatur	36; Ellisville 64	Decatur	31; Perkinston 37
	JANUARY 15		FEBRUARY 12
Decatur	55; Clarke 33	Decatur	45; Poplarville 51
	JANUARY 21		FEBRUARY 15
Decatur	51; Poplarville 47	Decatur	45; Ellisville 47
	JANUARY 22		FEBRUARY 18
Decatur	45; Perkinston 36	Decatur	50; Summitt 48
	JANUARY 25		FEBRUARY 19
Decatur	50; Raymond 57	Decatur	42; Wesson 64
	JANUARY 28		FEBRUARY 21
Decatur	51; Wesson 58	Decatur	51; Moorhead 68
	JANUARY 29		FEBRUARY 22
Decatur	52; Summitt 59	Decatur	34; Goodman 46

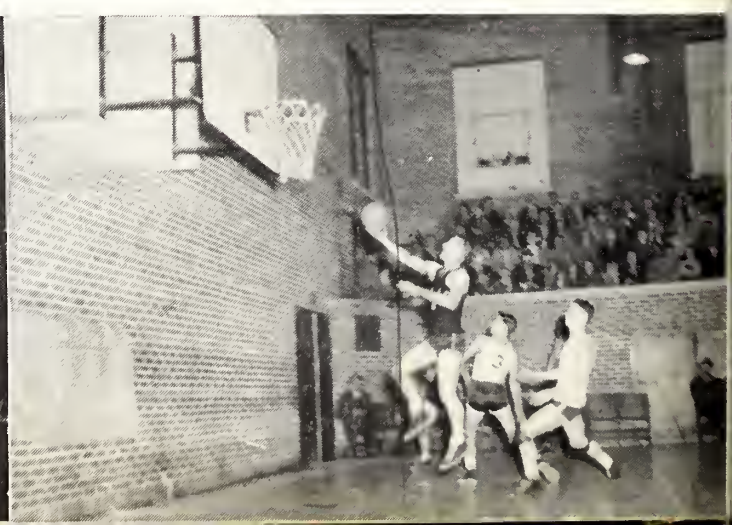

VIRGIL AUBEY
Guard

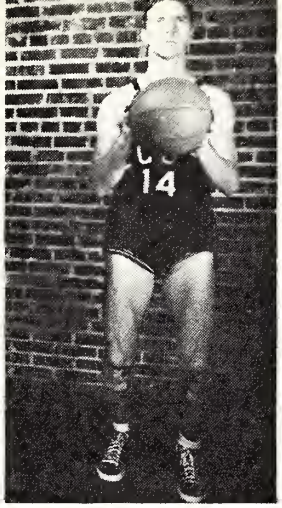

MILTON "BAT" JOHNSON
Forward

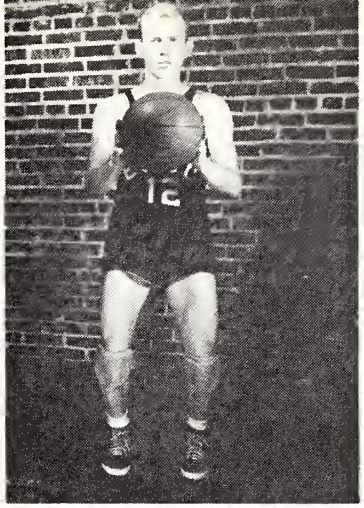

DEDUS BROOKINS
Guard

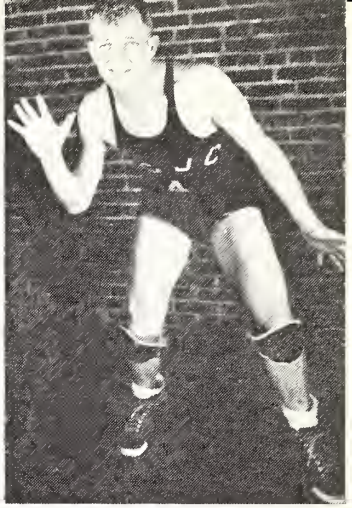

EDDIE WARE
Guard

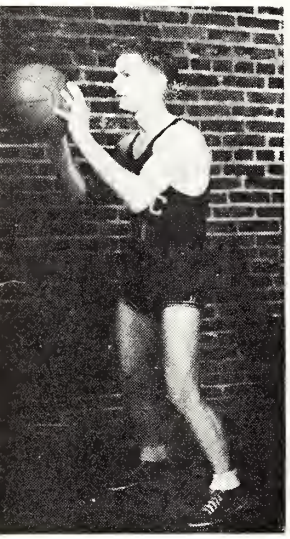

WYATT TULLOS
Guard

CHESTER BLALOCK
Guard

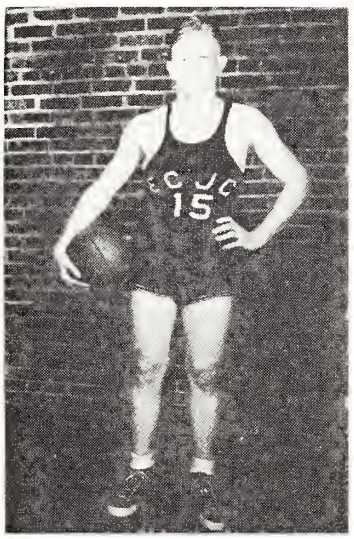

JOHNNY B. DOWDLE
Center

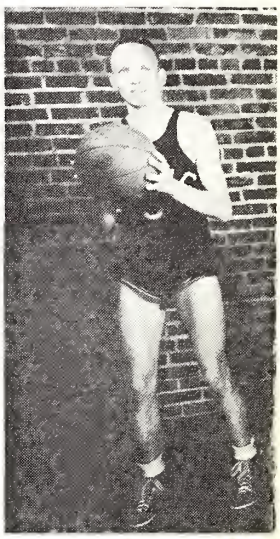

JESSIE BLALOCK
Forward

ROBERT KELLY
Forward

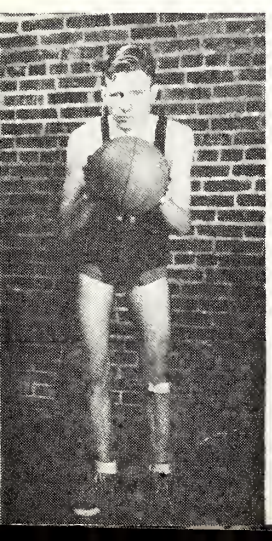

PARKER CANNON
Forward

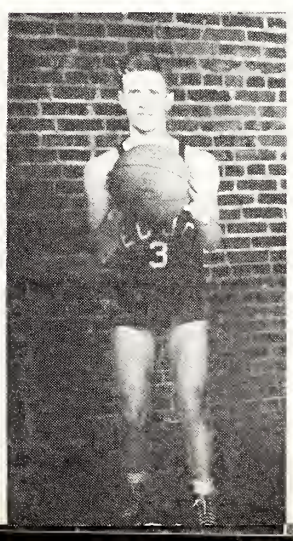

ROBERT RIGBY
Guard

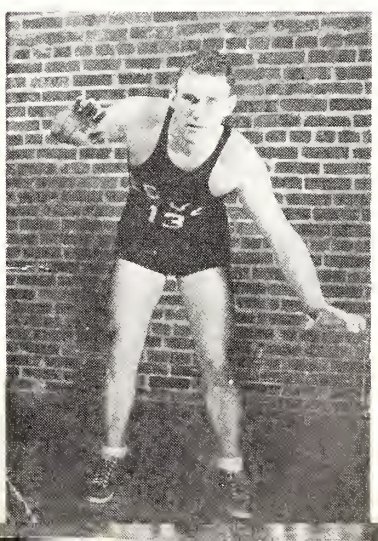

Center
CLYDE MUSE

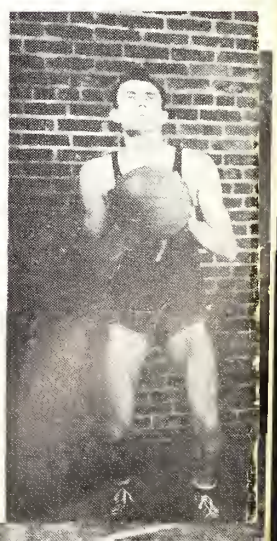

EVELYN GILES
All-State
Guard

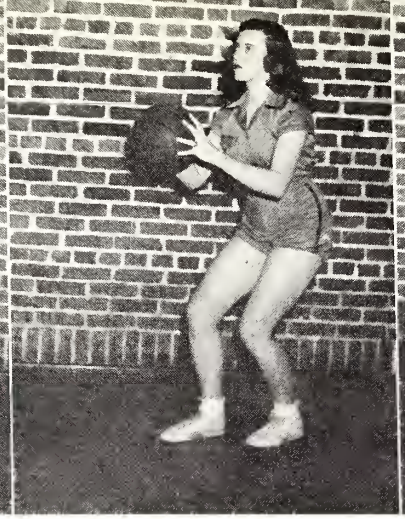

MAXINE RUSHING
Honorable Mention
All-State
Forward

MARTHA HANCOCK
Guard

MARGIE NELL BARNETT
Forward

BONNIE PRESLEY
Guard

JO BOKYIN
Forward

ELSIE ESTES
Forward

MARGARET PILGRIM
Guard

THEDA JOHNSON
Forward

RUBY GRACE JOHNSON
Forward

JUANITA CARLISLE
Guard

INEZ JOHNSON
Manager

GIRL'S BASKETBALL

SCHEDULE

	DECEMBER 11		
Decatur	48;	Scooba	25
	JANUARY 7		
Decatur	37;	Goodman	33
	JANUARY 8		
Decatur	48;	Moorhead	27
	JANUARY 11		
Decatur	25;	Ellisville	27
	JANUARY 15		
Decatur	48;	Clarke	20
	JANUARY 21		
Decatur	31;	Poplarville	28
	JANUARY 22		
Decatur	30;	Perkinston	27
	JANUARY 25		
Decatur	39;	Raymond	51
	JANUARY 28		
Decatur	33;	Wesson	29
	JANUARY 29		
Decatur	29;	Summit	26
	FEBRUARY 4		
Decatur	53;	Clarke	12
	FEBRUARY 5		
Decatur	54;	Scooba	49
	FEBRUARY 11		
Decatur	24;	Perkinston	28
	FEBRUARY 12		
Decatur	21;	Poplarville	27
	FEBRUARY 15		
Decatur	28;	Ellisville	21
	FEBRUARY 18		
Decatur	37;	Summit	33
	FEBRUARY 19		
Decatur	37;	Wesson	36
	FEBRUARY 21		
Decatur	41;	Moorhead	31
	FEBRUARY 22		
Decatur	34;	Goodman	28

O T H E R

S P O R T S

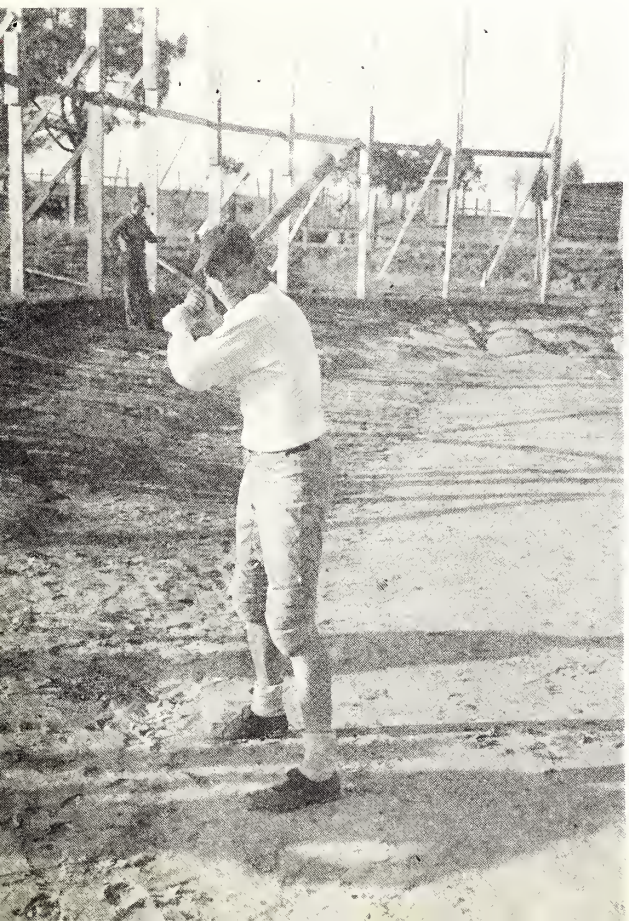

ORGANIZATIONS

BIG
POW-WOW
TO-DAY

INTERNATIONAL RELATIONS CLUB

Purpose: To discuss international and current affairs and to promote good will among all people.

OFFICERS

EUGENE LANGSTON . . . . . President
LEBRUN HUTCHISON . . . . . Vice-President
MYRTLE RUTH FIKES . . . . . Secretary
SARA McDONALD . . . . . Treasurer
JEAN CAPPS . . . . . Reporter
MR. PANNELL . . . . . Sponsor
MR. WALKER . . . . . Sponsor

MEMBERS

Mary Blocker
Sara Frances Cagle
Pruitt Calvert
Jean Capps
Woodley Chandler
Myrtle Ruth Fikes
Katie Lou Haggard
Lebrun Hutchison
Sue Kern
Eugene Langston
Jack Laseter
Allan Mapp
Ramona Mitchell
Sara McDonald
Ina Faye Simmons
Allan Webb
Herman Williamson

STUDENT ACTIVITIES COMMITTEE

Purpose: To promote more and better social activities on the campus for the students of East Central Junior College.

OFFICERS

CLYDE MUSE . . . . . Chairman

RAMONA MITCHELL . . . . . Secretary

MRS. GARDNER . . . . . Sponsor

MR. VINCENT . . . . . Sponsor

MR. LEATHERWOOD . . . . . Sponsor

MEMBERS

Jesse Blalock
Eolin Burkett
Sara Frances Cagle
Johnson Crocker
Jamie Etheridge
Evelyn Giles
Sue Henderson
Will Johnson
Eugene Langston
Annie Mae Lewis
Bill Lewis
Jack Mayo
Garland Milner
Ramona Mitchell
Clyde Muse
Travis McAdory
Sidney McNeil
Willa Winstead Smith
Jessie May Stewart
Martha Woodward

FUTURE BUSINESS LEADERS OF AMERICA

Purpose: To qualify its members to hold better places in the business world.

OFFICERS

ALAN MAPP . . . . . President
RAYFORD JONES . . . . . Vice-President
MAXINE RIVERS . . . . . Secretary-Treasurer
BETTY JANE BRIDGES . . . . . Reporter
MR. BEDWELL . . . . . Sponsor

MEMBERS

Leroy Allen
Jo Boykin
Hilda Brantley
Betty Jane Bridges
Alex Buckley
Barbara Ann Buckley
Ruth Burt
Pruitt Calvert
Lamar Carpenter
Wilma Coward
Delmar Dallas
Kathleen Dove
Rayford Ellis
Sue Freeny
Zilpha Gentry
Evelyn Giles
Jeanette Harris
Sue Henderson
L. J. Jackson
Rayford Jones
Jack Laseter
Billy Lee
Travis McAdory
Horace McMurphy
Allan Mapp
James May
Leon Pickard
Salathiel Presley
Maxine Rivers
Jessie Mae Stewart
Lenora Strebeck
Lodena Townsend
Hershel Turner
Leola Waddell
Patsy Ward

ORCHESTRA

Purpose: To furnish music for necessary campus activities and to play for campus dances.

FRANK J. LEACH . . . . . Leader

MEMBERS

FRANK J. LEACH . . . . . Trumpet
JACK LASETER . . . . . Trumpet
SONNY JAMES . . . . . Trumpet
BILLY DOUGLAS . . . . . Trombone
JAMES A. SARTAIN . . . . . Saxophone
EARL W. TERRELL . . . . . Saxophone
JACK MAYO . . . . . Saxophone
WILLIAM SANSING . . . . . Saxophone
JAMIE ETHERIDGE . . . . . Piano
INA FAYE SIMMONS . . . . . Drums
BILL STILL . . . . . Bass

JACKSON HALL STUDENT COUNCIL

Purpose: To promote the best interest of the girls living in Jackson Hall through harmonious living and a better understanding of one another.

First Row: Jamie Etheridge, Theda Johnson, Margaret Pilgrim, Betty Jane Scott, Jessie May Stewart, Martha Woodward. Second Row: Nell Dodson, Sue Henderson, Ramona Mitchell, Winnie Earl Mullholland, Maxine Rivers, Willana Thomas.

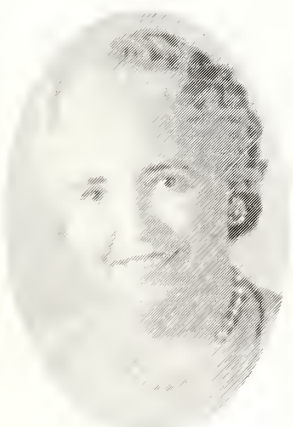

MRS. GARDNER
Advisor

MRS. GARDNER . . . . . Advisor

MARY EVELYN KENNEDY . . . . President

COMMITTEE

Nell Dodson	Margaret Pilgrim
Jamie Etheridge	Maxine Rivers
Sue Henderson	Betty Jane Scott
Theda Johnson	Jessie May Stewart
Ramona Mitchell	Willana Thomas
Winnie E. Mullholland	Martha Woodward

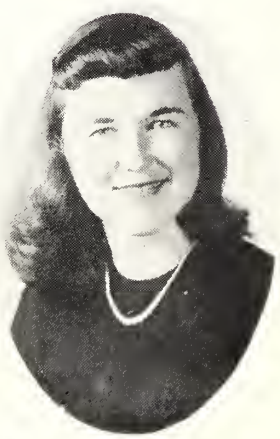

MARY EVELYN KENNEDY
House Chairman

THEATER GUILD

Purpose: To develop a better appreciation of drama and to present plays for entertainment.

OFFICERS

MARY EVELYN CARLISLE . . . . . President

ANNIE MAE LEWIS . . . . . Vice-President

CHARMIE SHAW . . . . . Secretary

JUANITA CARLISLE . . . . . Treasurer

MR. T. M. SAWRIE . . . . . Sponsor

MEMBERS

Webber Anderson
Juanita Carlisle
Mary Evelyn Carlisle
Iva Jean Davis
Hilma Donald
Ouida Eldridge
Katie Lou Haggard
Carolyn Foley
Theda Johnson
Annie Mae Lewis
George Metz
Charles Miller
Harry Moore
Lewis Ridings
Betty Jane Scott
Charmie Shaw
Melba Smith
Billie Turner
Henry Wylie

"Y" COUNCIL

Purpose: Sponsors Religious Emphasis Week. Sponsors two scholarships for the benefit of needy students. Promotes Christian leadership and fellowship on the campus. Has charge of devotions in chapel.

OFFICERS

GARLAND MILNER . . . . . President
SARAH McDONALD . . . . . Vice-President
MARY EVELYN KENNEDY . . . . . Secretary
PAT SHELTON . . . . . Assistant Secretary
CHARMIE SHAW . . . . . Treasurer
WILMA COWARD . . . . . Co-Treasurer
DOYLE WALDROP . . . . . Reporter
MRS. SULLIVAN . . . . . Sponsor
MISS CHAMBLEE . . . . . Sponsor
MR. SIMMONS . . . . . Sponsor

MEMBERS

Charles Barnes
James Breland
Jo Boykin
Mary Evelyn Carlisle
Wilma Coward
Annie Mae Denson
Nell Dodson
Hilma Donald
Jamie Etheridge
Ouida Eldridge
John Everitt
Henry Ezelle
Myrtle Ruth Fikes
Marian Graham
Betty F. Harpe
Sue Henderson
Mary Evelyn Kennedy
Sue Kern
Annie Mae Lewis
Sara McDonald
Charles Miller
Garland Milner
Ramona Mitchell
Dorothy Richardson
Don Rogers
Claudine Sharp
Charmie Shaw
Pat Shelton
Ina Faye Simmons
Kenneth Slaughter
David Sparks
Jessie May Stewart
Lenora Strebeck
Charles Sullivan
Leola Waddell
Doyle Waldrop
Troy Williamson
Herbert Womack

WESLEY FOUNDATION

Purpose: The purpose of the Wesley Foundation is to develop leadership and to strengthen the bonds of Christian fellowship among the Methodist students and those of other denominations who affiliate with the Methodists on the campus. It links these student activities with the local Youth Fellowship of the Methodist Church.

OFFICERS

JESSIE MAY STEWART . . . . . President
DAVID SPARKS . . . . . Vice-President
SUE KERN . . . . . Secretary
KENNETH SLAUGHTER . . . . . Treasurer
REV. WALLACE T. MANGUM . . Pastor Sponsor
MRS. W. W. NEWSOME . . . . . Sponsor

MEMBERS

Hilda Brantley
Sara Frances Cagle
Juanita Carlisle
Murriel Crane
Nell Dodson
Ouida Eldridge
Jamie Etheridge
Myrtle Ruth Fikes
Graham Gemeny
Aubrey Germany
Kathryn Haggard
Sibb Hutchison
Will Johnson
Mary Evelyn Kennedy
Sue Kern
Allan Mapp
Ramona Mitchell
Samuel Murphy
Pat Shelton
Ina Faye Simmons
Kenneth Slaughter
David Sparks
Jessie May Stewart
Charlie Tatum
Willana Thomas
Jack Williamson

BAPTIST STUDENT UNION

Purpose: The Baptist Student Union links the college student with the local Baptist Church. Any student becomes a member of B. S. U. when he joins the local Baptist Church, Sunday School, Training Union, or any organization sponsored by Baptist work.

OFFICERS

JOHN EVERITT . . . . . President
CHARLES BARNES . . . . . Vice-President
WILMA COWARD . . . . . Secretary
DOYLE WALDROP . . . . . Reporter
MRS. SMITH . . . . . Sponsor
MRS. LIVINGSTON . . . . . Sponsor
REVEREND COOK . . . . . Sponsor

MEMBERS

Charles Barnes
Sarah Blass
Jimmy Breland
Jo Boykin
Mary Evelyn Carlisle
Alice Chipley
Wilma Coward
Annie Mae Denson
Hilma Donald
John Everitt
Henry Ezelle
Ann Graham
Marion Graham
Ruby Grace Johnson
Sara McDonald
James May
Charles Miller
Rupert Palmer
Bonnie Presley
Dot Richardson
Don Rogers
Bettie Jane Scott
Claudine Sharp
Willa Smith
Bobbie Jean Talbert
Charles Tatum
Billie Turner
Leola Waddell
Doyle Waldrop
Troy Williamson
Herbert Womack
Henry Wylie

FUTURE TEACHERS OF AMERICA

Purpose: To develop an organization which will be an integral part of state and national education association and to acquaint students with the teaching profession.

OFFICERS

CLYDE MUSE . . . . . President
SIDNEY McNEIL . . . . . Vice-President
WILLANA THOMAS . . . . . Secretary
MARY EVELYN CARLISLE . . . . . Treasurer
MRS. J. J. KEAHEY . . . . . Reporter
MRS. SULLIVAN . . . . . Sponsor

MEMBERS

Bobbie Faye Barnes
John F. Baucum
Frances Byars
Denson F. Breazeale
Sara F. Blass
Mary Ann Blocker
Roger P. Copeland
Mary E. Carlisle
Marion M. Chiles
Abbie Jean Capps
Hilma P. Donald
Elsie Estes
Eugene Earp
Myrtle Ruth Fikes
Kathryn Louise Haggard
Ivon Ingram
Ruby Grace Johnson
Vera True Keahey
Faye E. Lindsay
Sidney L. McNeil
V. Clyde Muse
James H. Parker
Aldwin Posey
Salathiel Presley
Charmie Shaw
Kenneth Slaughter
Otis Sikes
Willa W. Smith
Carl L. St. Clair
Wyatt Tullos
Willana Sue Thomas
Bobbie Jean Talbert
Troy Lee Williamson
Thomas H. Williamson
Michael Yannitello
Chester H. Blalock

GLEE CLUB

Purpose: To promote a better understanding of words, tonal shadings, and blending of voices; to create a better fellowship among the students, and thus render more entertaining programs in music.

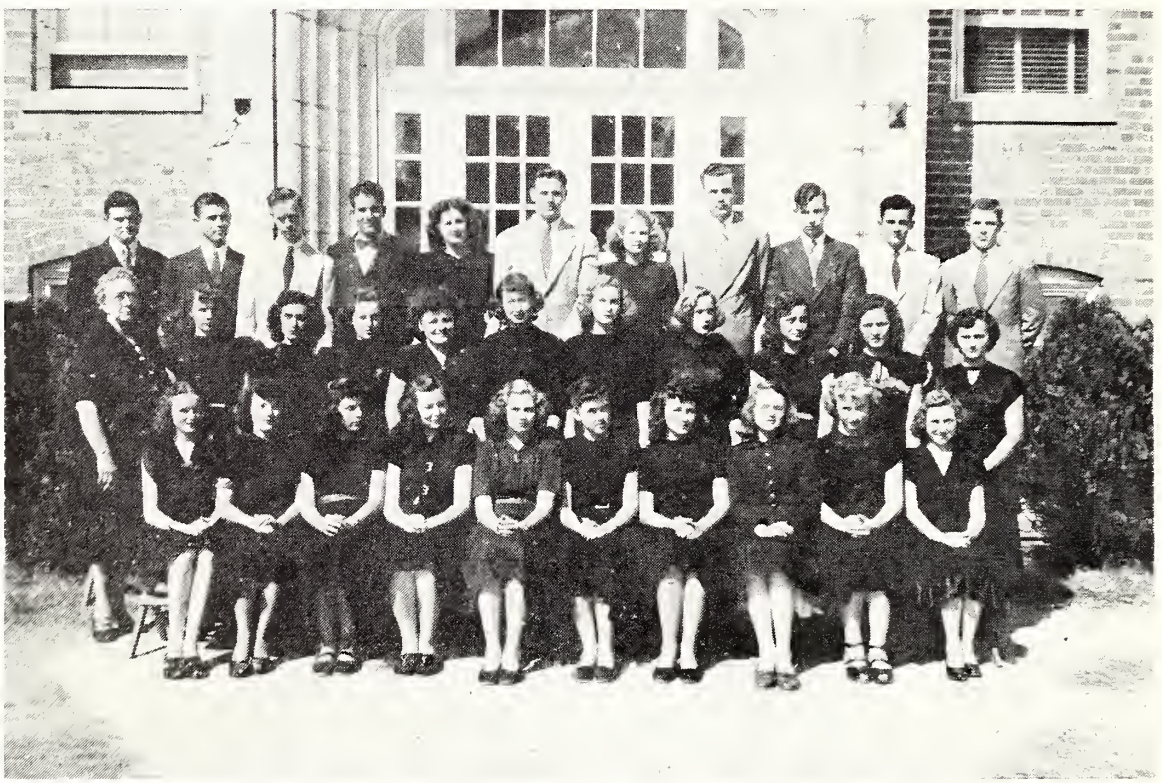

OFFICERS

SUE HENDERSON . . . . . President
MARTHA WOODWARD . . . . Vice-President
JAMIE ETHERIDGE . . . . Secretary-Treasurer
JOHN EVERITT . . . . . Property Manager
MRS. MADDEN . . . . . Director
MARIAN GRAHAM . . . . . Accompanist

MEMBERS

Charles Barnes
Bobbie Barnes
Mary Blocker
Shelton Bounds
Jo Boykin
Barbara Buckley
Betty Bridges
Frances Byars
Tip Canady
Jean Capps
Mary Evelyn Carlet
Kenneth Carleton
Murriel Crane
Jean Davis
Jamie Etheridge
John Everitt
Carolyn Foley
Evelyn Giles
Marian Graham
Sue Henderson
Theda Johnson
Ruby Grace Johnson
Patsy Johnson
Mary Evelyn Kennedy
Sue Kern
Sara McDonald
Jack Mayo
Allan Mapp
Charles Miller
Harry Moore
Clyde Muse
Mildred Richie
Ina Faye Simmons
Pat Shelton
Melba Smith
Billy Spence
Willana Thomas
Caron Thornton
Jane Todd
Margaret Weir
Jane Wiggs
Jack Williamson
Martha Woodward

THE BAND

Purpose: To furnish music for athletic contests, assemblies and to play concerts.
To be used as a means of acquainting music majors with literature.

FRANK J. LEACH . . . . . Director

MEMBERS

JACK LASETER . . . . . Cornet
SONNY JAMES . . . . . Cornet
GRAHAM GEMENY . . . . . Cornet
JACK MAYO . . . . . Clarinet
JAMES A. SARTAIN . . . . . Clarinet
TOMMY HILL . . . . . Clarinet
GERALD COOK . . . . . Trombone
BILLY DOUGLAS . . . . . Trombone
CHARLES BISHOP . . . . . Baritone
EARL W. TERRELL . . . . . Saxophone
WILLIAM SANSING . . . . . Saxophone
JAMIE ETHERIDGE . . . . . Bass
BILL STILL . . . . . Bass
ALLAN MAPP . . . . . Percussion
INA FAYE SIMMONS . . . . . Percussion
BILLY SPENCE . . . . . Flute

ALPHA ALPHA EPSILON

Purpose: To promote the social and economic welfare of the engineer; to stimulate public service in the profession, to encourage and develop the efficiency of the engineer, and to promote unity in the profession.

OFFICERS

LEBRUN HUTCHISON . . . . . President
JACK MAYO . . . . . Vice-President
RICHARD McMULLAN . . . . . Secretary
LEWIS BURGETT . . . . . Treasurer
MR. L. D. FURGERSON . . . . . Sponsor
MR. J. O. EVANS . . . . . Sponsor

MEMBERS

Bernard Ballard
John Blount
Lewis Burgett
Kenneth Carleton
Marshall Carleton
Marion Chamblee
W. J. DuBose
Tommy Hill
Lebrun Hutchison
Jimmy Jenkins
Kelly D. Lee
Bill Lewis
William R. Majure
Jack B. Mayo
Richard McMullan
Samuel Murphy
Bobby S. Myers
Ervin Roberts
William M. Sansing
Lindy Thaggard
Lloyd Youngblood

Y. M.—Y. W. C. A.

Purpose: To encourage Christian habits on the campus.

OFFICERS

HERBERT WOMACK . . . . . President
DOROTHY RICHARDSON . . . . Vice-President
DON ROGERS . . . . . Vice-President
SUE HENDERSON . . . . . Secretary
MRS. JANIE SULLIVAN . . . . . Sponsor

MEMBERS

Leroy Barnett
Shelton Bounds
Johnny Brittain
Mary Evelyn Carlisle
Alice Chipley
Nell Dodson
Sarah McDonald
Annie Mae Denson
Jamie Etheridge
John Everitt
Myrtle Ruth Fikes
Aubrey Germany
Katie Lou Haggard
Sue Henderson
Guy Hicks
Bessie Hollingsworth
Estelle Horn
Ruby Grace Johnson
Julian Jones
Sue Kern
Annie Mae Lewis
Herman McKenzie
Horace McMurphy
Allan Mapp
John Moore
Samuel Murphy
Rupert Palmer
William Reynolds
Dorothy Richardson
Mildred Richie
Ralph Rives
Don Rogers
Kenneth Slaughter
Charmie Shaw
Pat Shelton
David Sparks
Charlie Tatum
Arvel Tolleson
Kenneth Thornton
Margaret Weir
Troy Williamson
Annie Pearl Winstead

AGRICULTURE CLUB

Preamble: We, members of the Agriculture Club, hereby affiliate ourselves for the sole purpose of learning more about the various fields of agriculture, developing socially and developing leadership through actual experience.

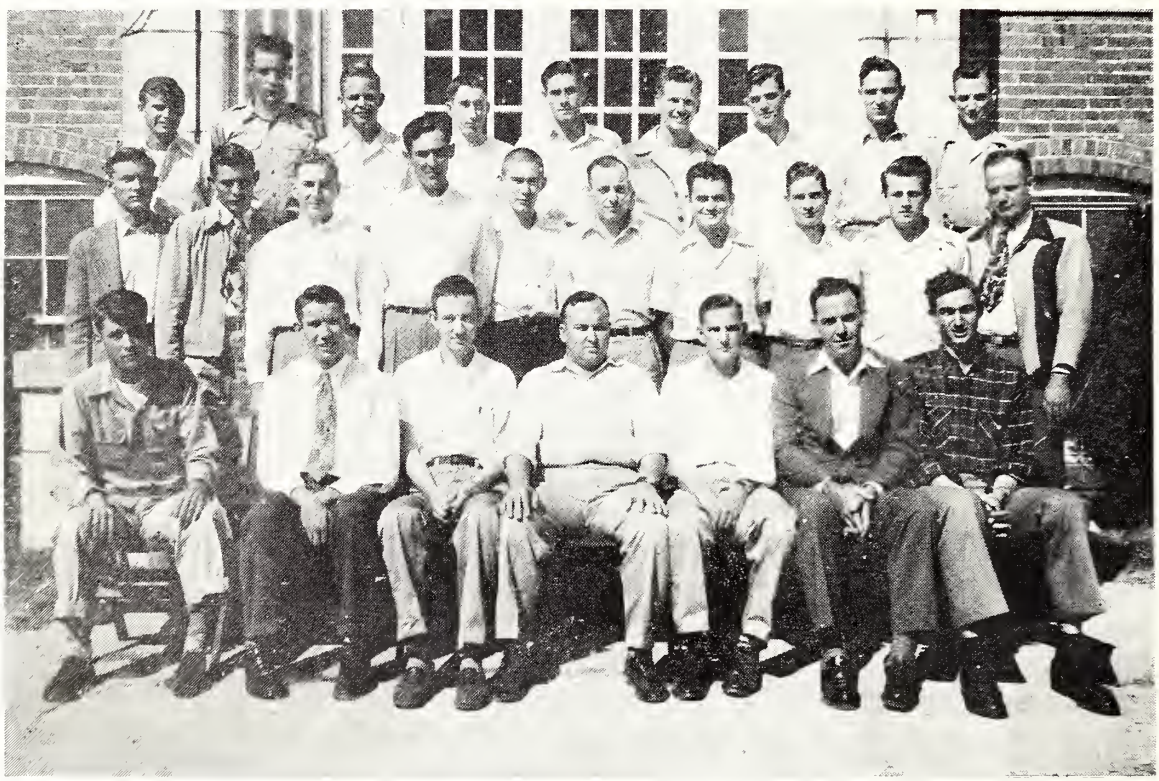

OFFICERS

RAYMON KELLY . . . . . President
JAMES COX . . . . . Vice-President
LAMAR MOORE . . . . . 2nd Vice-President
N. F. SMITH . . . . . Secretary-Treasurer
JOHN CRAWFORD . . . . . Reporter
MR. PALMER . . . . . Sponsor

MEMBERS

Monroe Blount
Fred Carter
Richard Lee Chambless
James Cox
John Crawford
Dolan Fleming
Morgan Hardy
Elbert Harbour
Max Ingram
Raymon Kelly
Raymond Lovorn
Garland Milner
William Milner
Lamar Moore
Bill Pope
W. J. Reynolds
Lavette Rigdon
James Shumaker
Douglas Sims
N. F. Smith
David Sparks
Virgil Stokes
Arvel Tolleson
Coyt Watkins
Clinton Whittington

HOME ECONOMICS CLUB

Purpose: To make better home makers of the girls of East Central Junior College.

OFFICERS

THEDA JOHNSON . . . . . President
BETTY JANE SCOTT . . . . . Vice-President
ANNIE MAE LEWIS . . . . . Secretary
KATHRYN HAGGARD . . . . . Treasurer
MRS. JOHN CARTER . . . . . Sponsor

MEMBERS

Irene Barnett
Margie Nell Barnett
Mary Kate Carter
Alice Chipley
Annie Mae Denson
Hilma Donald
Nell Dodson
Laverne Evans
Evelyn Giles
Kathryn Haggard
Sue Henderson
Estelle Horn
Ivon Ingram
Billie Frances Johnson
Inez Johnson
Theda Johnson
Mrs. J. J. Keahey
Annie Mae Lewis
Sarah McDonald
Bonnie Presley
Mary Jean Richardson
Maxine Rushing
Virginia Rushing
Betty Jane Scott
Claudene Sharp
Lenora Strebeck
Bobbie Jo Thrash
Bertha Weir
Margaret Weir

MISSISSIPPI NATIONAL GUARD

Service Battery—932nd Field Artillery Battalion

OFFICERS

CAPTAIN LYNN D. FURGERSON . . . . . Commanding Officer

FIRST LIEUTENANT WALTER A. VINCENT . . . . . Motor Officer

ENLISTED MEN

MASTER SERGEANTS: Charles R. Holloman, James R. Webb.

SERGEANTS FIRST CLASS: John W. Bullard.

CORPORALS: Chester H. Blalock, Morgan D. Hardy, Robert T. McAdory, James O. May, Ira L. Moore, Kenneth L. Priester, Wyatt Tullos, Edwin C. Walters.

PRIVATES FIRST CLASS: Woodley L. Chandler, Sylvan L. Hutchison, Raymond C. Kelley, Eugene P. Langston, James B. Moffett, Vernon C. Muse, William C. Wallace, Thomas H. Williamson.

PRIVATES: Jesse M. Blalock, Jr., Delbert H. Copeland, John C. Everitt, Jr., Charles W. Gunn, Billie G. Lundy, William D. McKay, Jack B. Mayo, William S. Still, Jr.

RECRUITS: Hays Allen, Jr., Emmett L. Barnett, Willie D. Brookins, Jr., Charles H. Burton, Parker B. Cannon, Marshall H. Carleton, Robert L. Cooper, Delmer W. Dallas, Clois I. Dean, Jack L. Dempsey, Lloyd B. Dumas, Michael D. Hunt, L. J. Jackson, John M. Lyle, Roscoe B. Marshall, Charles E. May, Joseph G. May, Samuel M. Murphy, William O. Nicholson, Jr., Ralph E. Rives, Clyde A. Smith, David H. Sparks, Charles T. Sullivan, Lester B. Thrasher, Jr., Doyle H. Waldrop, Jr., Edward M. Ware, Ray L. Warren, John S. Webb, William H. Webb, Herbert Womack.

SIGMA MU TAU

Purpose: To get information concerning various fields of the medical field and help members to decide upon their vocation; to get catalogs and bulletins from other colleges and from hospitals concerning the training offered in the school or hospital.

OFFICERS

BILL MAY . . . . . President
DOYLE WALDROP . . . . . Vice-President
CECILLE SCARBOROUGH . . . . . Secretary
CHARLES MILLER . . . . . Reporter
ALINE WILLIS . . . . . Librarian
WEBBER ANDERSON . . . . . Librarian
MR. LEATHERWOOD . . . . . Sponsor

MEMBERS

Webber Anderson
Leroy Barnett
Edgar Bobo
Hilma Donald
Perry Haggard
Julian Jones
Bill May
Dan Meadow
Charles Miller
Cecille Scarborough
Clyde Smith
Austin Sumrall
Louis Ridings
Doyle Waldrop
Herbert Womack
Aline Willis

Pin Ball Athletes and Lover Still
"Sweet and Lovely"
John and Martha
Good prospects
Happy Birthday Gays

Intermission at Open House
The winners
Receptionists
Open Office
We've been good, Santa!

THE NEWTON RECORD

SERVING NEWTON COUNTY FOR
MORE THAN 48 YEARS

NEWTON, MISSISSIPPI

J. M. GRIFFIN AND SONS, INC.

KEEP
MISSISSIPPI'S
FORESTS
GREEN

MANUFACTURERS OF PINE AND HARDWOOD LUMBER

NEWTON, MISSISSIPPI

MORTON MOTOR COMPANY

WE DO EVERYTHING THAT'S NEEDED TO YOUR CAR

A Servce Institution

Phones 220-221

MORTON, MISSISSIPPI

COMPLIMENTS

OF

BANK OF MORTON

MORTON, MISSISSIPPI

E. R. LASETER & CO.

Headquarters of

Ladies and Gents Ready-to-Wear

Phone 127

MORTON, MISSISSIPPI

COMPLIMENTS

OF

THE STUART COMPANY

Serving Morton and Scott County for 43 Years

MORTON, MISSISSIPPI

COMPLIMENTS

OF

STEWART-FARRIS
AND MYERS LUMBER CO.

MORTON, MISSISSIPPI

COMPLIMENTS

OF

J. K. BYRD
GROCERY AND MARKET

MORTON, MISSISSIPPI

COMPLIMENTS

OF

HOWE DRUG COMPANY

MORTON, MISSISSIPPI

COMPLIMENTS

OF

ROGERS-MAGERS MOTORS

Chrysler-Plymouth Cars, I.H.C. Trucks

MORTON, MISSISSIPPI

COMPLIMENTS

OF

MYERS GROCERY AND
MARKET

MORTON, MISSISSIPPI

COMPLIMENTS

OF

E. G. LAUGHLIN LUMBER
COMPANY

MORTON, MISSISSIPPI

COMPLIMENTS

OF

LASETER AND NEAL BUTUANE
GAS COMPANY

MORTON, MISSISSIPPI

COMPLIMENTS

OF

COLLEGE CLEANERS

DECATUR, MISSISSIPPI

WILLIAM H. JOHNSON, JR.

General Practice

Attorney-At-Law

DECATUR, MISSISSIPPI

COMPLIMENTS

OF

JITNEY JUNGLE

DECATUR, MISSISSIPPI

SMITH'S SUPPLY

AUTO PARTS AND ACCESSORIES

TIRES—BATTERIES—PAINTS

DECATUR, MISSISSIPPI

WALTON
BROTHERS HARDWARE

GENERAL HARDWARE
BUILDING MATERIAL

DECATUR, MISSISSIPPI

BLACKBURN
BROTHERS COMPANY

Hardware and Furniture

DECATUR, MISSISSIPPI

GILE'S

A Complete Line of Dry Goods

"A Store of Price and Quality"

✦

DECATUR, MISSISSIPPI

COMPLIMENTS

OF

JOE D. SCOGGIN SERVICE
STATION

GAS AND OIL

Used Cars—Parts and Repairs

DECATUR, MISSISSIPPI

COMPLIMENTS

OF

M. G. DOGGETTS'
MERCANTILE

Will Appreciate Your Trade

DECATUR, MISSISSIPPI

COMPLIMENTS

OF

DECATUR DRUG STORE

"Your Rexall Store"

DECATUR, MISSISSIPPI

COMPLIMENTS

OF

CRAWFORD'S

5c and 10c Store

•

DECATUR, MISSISSIPPI

THAMES TRACTOR
AND EQUIPMENT CO.

Ford Tractor

Dearborn Farm Equipment

PURE OIL SERVICE STATION

DECATUR, MISSISSIPPI

LUKE & COMPANY

WHOLESALE GROCERS

AND COTTON BUYERS

UNION, MISSISSIPPI

COMPLIMENTS

OF

ADDYS FEED STORE

DECATUR, MISSISSIPPI

PACE
GROCERY AND MARKET

Meats, Fruits, and Vegetables

"THE RED AND WHITE STORE"

DECATUR, MISSISSIPPI

COMPLIMENTS

OF

W. M. O. X.

1240—Best stop on the Dial

•

MERIDIAN, MISSISSIPPI

ADAMS SUPPLY COMPANY

WHOLESALE

Automotive Parts—Equipment
Accessories

MERIDIAN, LAUREL, MISS.
TUSCALOOSA, ALA.

COMPLIMENTS

OF

HILLIS STUDIOS

MERIDIAN, MISSISSIPPI

COMPLIMENTS

OF

ABRAHAM'S FOOD CENTER

7th St. 24th Ave.
MERIDIAN, MISSISSIPPI

SOUTHERN
PIPE AND SUPPLY CO.

Jobbers and Distributors

See Our Showroom

MERIDIAN, MISSISSIPPI

ALWAYS BUY

SMITH'S
HOLSUM BREAD

It's Always Fresher

•

MERIDIAN, LAUREL, HATTISBURG
MISSISSIPPI

COMPLIMENTS

OF

MOTOR SUPPLY CO.

Incorporated

Wholesale

AUTOMOTIVE SUPPLIES
TOOLS, EQUIPMENT AND
SERVICE PARTS

2618 Fifth St.

P. O. Box 1230 Phones 2771-2772

MERIDIAN, MISSISSIPPI

COMPLIMENTS

OF

THE MELTON HARDWARE COMPANY

Est. 1882

MERIDIAN, MISSISSIPPI

A. B. BARBER L. H. McCRAW

BARBER & McCRAW PLUMBING CO.

Plumbing & Heating

"Experience Counts"

Phone 5956

2110 FRONT STREET MERIDIAN, MISS.

ALWAYS REACH

FOR

HARDINS BREAD

"Bread at It's Best"

EAT

BROOKSHIRE'S

ICE CREAM

BROOKSHIRE ICE CREAM COMPANY

MERIDIAN, MISSISSIPPI

BUCKNER HARDWARE

Gas and Electric Appliances

Your Crosley Dealer

LOUISVILLE, MISSISSIPPI

COMPLIMENTS

OF

WINSTON COUNTY JOURNAL

Subscription $2.50 per Year

LOUISVILLE, MISSISSIPPI

COMPLIMENTS

OF

DUCK'S SHOPPE

LADIES READY-TO-WEAR

MILLINERY AND NOVELTIES

LOUISVILLE, MISSISSIPPI

IDEAL DRY CLEANERS

Phone 146

"Wear Clean Clothes"

LOUISVILLE, MISSISSIPPI

McCULLY'S GROCERY

"The Folks Who Sell Good Groceries Cheap"

LOUISVILLE, MISSISSIPPI

COMPLIMENTS

OF

ROBERT'S RADIO SERVICE

C. H. ROBERTS, Prop.

All Work Guaranteed

LOUISVILLE, MISSISSIPPI

COMPLIMENTS

OF

GRAHAM HARDWARE CO.

LOUISVILLE, MISSISSIPPI

D. A. TABOR

Everything in Plumbing and Heating

Phone 456

LOUISVILLE, MISSISSIPPI

COMPLIMENTS

OF

TEXACO SERVICE STATION

Phone 429

LOUISVILLE, MISSISSIPPI

THE FAIR COMPANY

1905—1949

LOUISVILLE NOXAPETER

MISSISSIPPI

FOX'S DRUG STORE

"Of Course"

LOUISVILLE, MISSISSIPPI

Phone 44

COMPLIMENTS

OF

H. O. FANCHER AND SONS

LOUISVILLE, MISSISSIPPI

BLACK'S DRUG STORE

Phone 114

"Right on the Price"

"Right on the Corner"

LOUISVILLE, MISSISSIPPI

COMPLIMENTS

OF

BILL BREED CHEVROLET COMPANY

LOUISVILLE, MISSISSIPPI

COMPLIMENTS

OF

A. R. DODD, JEWELER

All Work Guaranteed

Watchmaster Service

LOUISVILLE, MISSISSIPPI

COMPLIMENTS

OF

DOSS MOTOR COMPANY

DODGE—PLYMOUTH

LOUISVILLE, MISSISSIPPI

COMPLIMENTS

OF

SIKES GULF SERVICE STATION

LOUISVILLE, MISSISSIPPI

COMPLIMENTS

OF

LOUISVILLE MOTOR CO.

Ford Sales and Services

LOUISVILLE, MISSISSIPPI

BANK OF LOUISVILLE

Member of F. D. I. C.

LOUISVILLE, MISSISSIPPI

COMPLIMENTS

OF

TAYLOR MACHINE WORKS

Home of "Loggers Dream"

LOUISVILLE, MISSISSIPPI

COMPLIMENTS

OF

FARMER'S BONDED WAREHOUSE

JOHN WOODWARD—Owner

Phone 178 Louisville, Miss.

COMPLIMENTS

OF

DOCTOR'S PHARMACY

"Your Friendly Druggist"

LOUISVILLE, MISSISSIPPI

COMPLIMENTS

OF

CLEVELAND GROCERY AND MARKET

UNION, MISSISSIPPI

UNION DRY CLEANERS

Prompt and Courteous Service

Dial 3271

UNION, MISSISSIPPI

COMPLIMENTS

OF

POST OFFICE DRUG STORE

UNION, MISSISSIPPI

Ole Reliable Druggists

MARSHALL LEWIS

Shoes, Dry Goods, Men's Furnishings, Ladies Ready-to-Wear

UNION, MISSISSIPPI

PEOPLES BANK OF UNION

UNION, MISSISSIPPI

DECATUR, MISSISSIPPI

Member F. D. I. C.

COMPLIMENTS

OF

W. L. WHITE HARDWARE COMPANY

UNION, MISSISSIPPI

COMPLIMENTS

OF

NICHOLSON DRY CLEANERS

Dial 3911 Union, Mississippi

COMPLIMENTS

OF

NORRIS FURNITURE CO.

106 Main St.

LOUISVILLE, MISSISSIPPI

COMPLIMENTS

OF

333 TIRE AND SERVICE STATION

24-Hour Service

Shell Petroleum Products
Firestone Tires and Tubes

LOUISVILLE, MISSISSIPPI

Serve Coca-Cola At Home

NEWTON COCA-COLA BOTTLING COMPANY

NEWTON, MISSISSIPPI

STEAKS CHOPS

SOUTHLAND RESTAURANT AND NEWS COMPANY

"A Good Place to Eat"

We Specialize in Western Steaks
Homemade Pies

Visit Our Palm Room

NEWTON, MISSISSIPPI

DINNER CHICKEN

NEWTON COUNTY BANK

NEWTON, MISSISSIPPI

Branches at

Lake, and Hickory, Miss.

Member of FDIC

GENE'S DRESS SHOPPE

MRS. GEORGE WILCOX

CARTHAGE, MISSISSIPPI

COMPLIMENTS

OF

MONROE WILLIAMS

The Home Of

Service, Saving, and Satisfaction

PHILADELPHIA, MISSISSIPPI

HOGUE LUMBER AND SUPPLY CO.

Phone 2681

CARTHAGE, MISSISSIPPI

Serving the Southern States

INDUSTRIAL SUPPLIES

Incorporated

WHOLESALE EXCLUSIVELY

JACKSON, MISSISSIPPI

THE CITIZENS BANK

PHILADELPHIA, MISSISSIPPI

McCLAIN-HAYS FUNERAL HOME

PHILADELPHIA, MISSISSIPPI

Phone 88

COMPLIMENTS

OF

EDMONDS SUPPLY STORE

NEWTON, MISSISSIPPI

BABY CHICKS

Phone L19 We Deliver

AT YOUR SERVICE

NEWTON OIL MILL

NEWTON, MISSISSIPPI

RECIPE FOR ECONOMY

SAVE EVERY DAY

AT YOUR FRIENDLY

A. & P.

NEWTON, MISSISSIPPI

COMPLIMENTS

OF

McKAY—KILPATRICK

and

LOUISVILLE BUILDING SUPPLY

LOUISVILLE, MISSISSIPPI

CHEVROLET

and Only Chevrolet Is First

KEY CHEVROLET COMPANY

Phone 40

PHILADELPHIA, MISSISSIPPI

THE NESHOBA DEMOCRAT

"Serving the People in This Section Since 1881"

PHILADELPHIA, MISSISSIPPI

COMPLIMENTS

OF

SINCLAIR FLORAL CO.

MERIDIAN, MISSISSIPPI

COMPLIMENTS

OF

DIXIE HIGHWAY EXPRESS, INC.

1600 "B" St.

MERIDIAN, MISSISSIPPI

WHEN IN MERIDIAN

Shop At

ALEX LOEB, INC.

MERIDIAN, MISSISSIPPI

McRAE MOTOR COMPANY

WILLYS-OVERLAND
PRODUCTS

CARTHAGE, MISSISSIPPI

EVERYTHING MUSICAL

MELODY MUSIC STORE

MERIDIAN, MISSISSIPPI

WHITE GILMER

STORE FOR MEN

Phone 5512

CARTHAGE, MISSISSIPPI

COMPLIMENTS

OF

RICE-PAPPENHEIMER
FURNITURE CO., INC.

Phone 324

2213 Front St. Meridian, Mississippi

J. C. ELLIS

Federated

A BUTLER BROS. Distributor

Dry Goods and Notions

CARTHAGE, MISSISSIPPI

COMPLIMENTS

OF

HAMIL DRUG STORE

PHILADELPHIA, MISSISSIPPI

COMPLIMENTS

OF

BUCKLEY BROTHERS

Wholesale Grocers

NEWTON, MISSISSIPPI

NEWTON
TIRE AND APPLIANCE STORE

With

SOUTHERN REFRIGERATION SERVICE

Kelvinator
Bendix

NEWTON, MISSISSIPPI

COMPLIMENTS

OF

McMULLAN MOTOR CO.

NEWTON, MISSISSIPPI

COMPLIMENTS

OF

A FRIEND

★

STUART C. IRBY COMPANY

JACKSON, MISS.

MARS BROTHERS

OVER Fifty-eight Years in
Business

Philadelphia's Best Store

PHILADELPHIA, MISSISSIPPI

We Think Our East Central Junior College is doing fine
work in training our young people. More power to them.

CITIZENS
BANK & TRUST COMPANY

Member F. D. I. C.

LOUISVILLE, MISSISSIPPI

COMPLIMENTS

OF

COMPRESS OF UNION

Cotton warehouses at

Union, Philadelphia and

Newton, Mississippi

J. R. BUCKWALTER

LUMBER CO.

UNION, MISSISSIPPI

KILN DRIED BOARDS

FLOORING SIDING

Grade Marked and Honestly Graded

R. H. ADDKISON GROCERY

Phone 174-J

LOUISVILLE, MISSISSIPPI

COMPLIMENTS

OF

A FRIEND

PATRONIZE

OUR

ADVERTISERS

COMPLIMENTS
OF
COLLEGE DRUG STORE
Phone 3-J
DECATUR, MISSISSIPPI

COMPLIMENTS
OF
DECATUR DRY CLEANERS
ALEX MUNDY, Prop.
DECATUR, MISSISSIPPI

COLLEGE GRILL
"Where Friends Meet to Eat"
Phone 9000
DECATUR, MISS.

COMPLIMENTS
OF
BRAND'S GROCERY AND MARKET
C. H. BRAND, Mgr.
DECATUR, MISSISSIPPI

JORDAN
GROCERY AND MARKET
Fancy and Staple
Groceries
Fresh and Cured Meat
DECATUR, MISSISSIPPI

COMPLIMENTS
OF
VAN ETTENS CAFE
For Good Things to Eat
DECATUR, MISSISSIPPI

COMPLIMENTS
OF
ADDY'S SERVICE STATION
Gas and Oil
Washing and Greasing
DECATUR, MISSISSIPPI

COMPLIMENTS
OF
DECATUR BEAUTY SHOPPE
DECATUR, MISSISSIPPI

A Memorable Year

•

• Congratulations to the Student Body and Faculty of East Central Junior College for completion of another outstanding year of accomplishments.

• The Staff of your annual has worked exceedingly hard to give you a superb book and one which portrays the highlights of memorable activities.

• Neither time, effort nor expense have been spared to provide you with a permanent record, attractively presented and complete in every detail.

• To preserve the photography and literary efforts of the Staff, the best grades of material have been combined with skilled workmanship to provide the finest quality yearbook.

• We are proud that the 1949 Staff selected us to help design, print and bind the "WO-HE-LO." We have earnestly endeavored to fulfill the confidence placed in us.

•

•

BENSON PRINTING COMPANY
Complete Book Manufacturing
NASHVILLE 3, TENNESSEE

Autographs

H6090

[illegible]

46090

Reference Not Removed
from Building

E.C.C.C.
MEMORABILIA ROOM

BURTON LIBRARY / ECCC
5 0745 01011678 7